| WAAS CH 81810 W32A | APP CRS 327° | Rwy Ldg 5850<br>TDZE 1443<br>Apt Elev 1447 |
|---|---|---|

# RNAV (GPS) RWY 32
## COLUMBUS MUNI (OLU)

RNP APCH - GPS.

NA Circling NA to Rwys 2 and 20. For uncompensated Baro-VNAV systems, LNAV/VNAV NA below -22°C or above 54°C.

MISSED APPROACH: Climb to 4000 direct CAKFI and hold.

| AWOS-3PT | MINNEAPOLIS CENTER | UNICOM |
|---|---|---|
| 125.525 | 128.75 346.3 | 123.05 (CTAF) L |

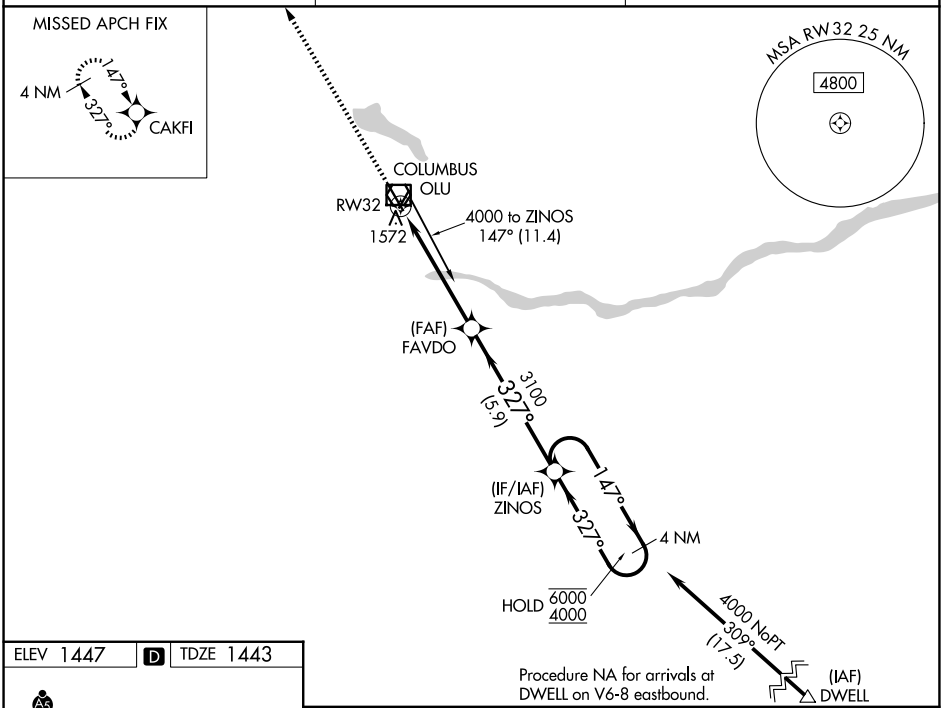


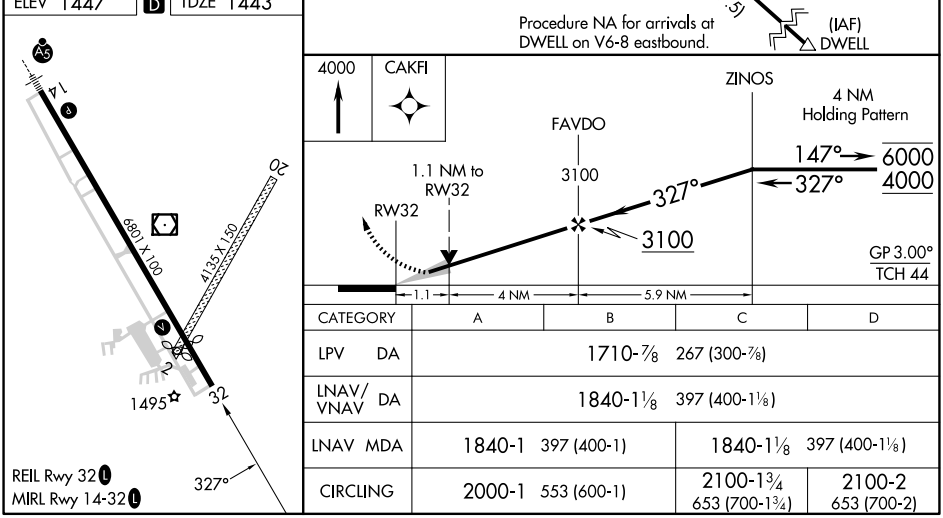


| CATEGORY | A | B | C | D |
|---|---|---|---|---|
| LPV DA | 1710-⅞ 267 (300-⅞) | | | |
| LNAV/VNAV DA | 1840-1⅛ 397 (400-1⅛) | | | |
| LNAV MDA | 1840-1 397 (400-1) | | 1840-1⅛ 397 (400-1⅛) | |
| CIRCLING | 2000-1 553 (600-1) | | 2100-1¾ 653 (700-1¾) | 2100-2 653 (700-2) |



NC-2, 06 AUG 2026 to 03 SEP 2026
NC-2, 06 AUG 2026 to 03 SEP 2026