WAAS CH **99414** **W08A**	APP CRS **079°**	Rwy Ldg **5000** TDZE **463** Apt Elev **463**

RNAV (GPS) RWY 8L
SPIRIT OF ST LOUIS (SUS)

RNP APCH - GPS.

For uncompensated Baro-VNAV systems, LNAV/VNAV NA below -15°C or above 54°C . Helicopter visibility reduction below ¾ SM NA. VDP and Baro-VNAV NA when using St Louis Lambert Intl altimeter setting. When local altimeter setting not received, use STL altimeter setting and increase LPV DA to 898 feet and all visibilities ⅛ SM. Increase LNAV/VNAV DA to 1118 feet and all visibilities ⅛ SM. Increase all MDAs 60 feet.

MISSED APPROACH: Climb to 3000 direct DBLEE and right turn on track 171° to BNANA and right turn on track 272° to DERDF and hold.

ATIS	ST. LOUIS APP CON	SPIRIT TOWER ★	GND CON	UNICOM
134.8	**126.5 254.3**	**124.75**(CTAF) L **257.2**	**121.7**	**122.95**

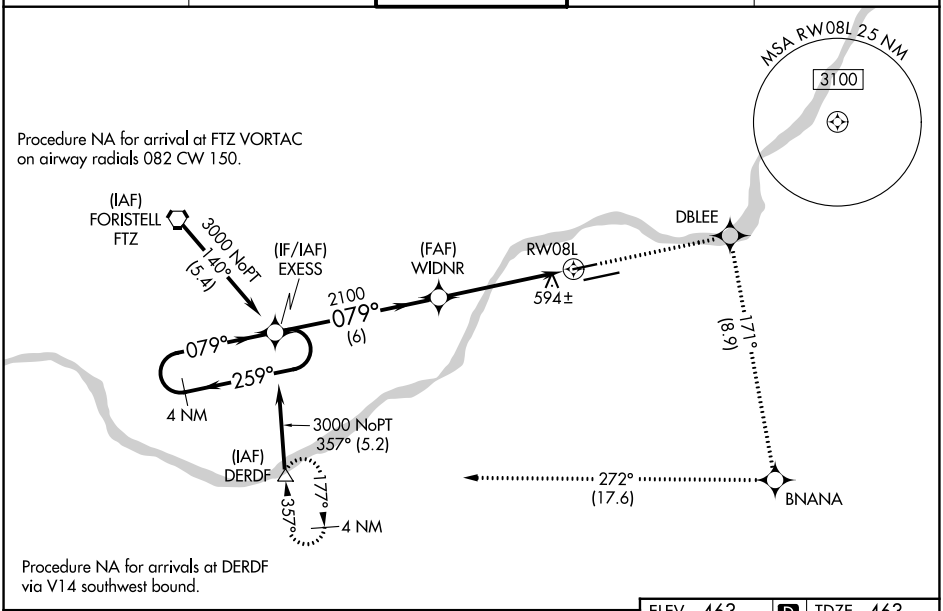

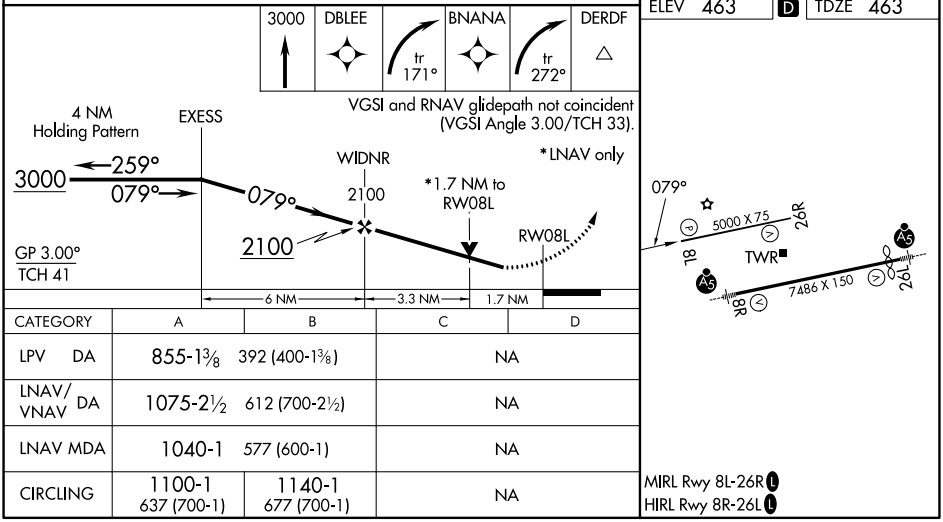

CATEGORY	A	B	C	D
LPV DA	855-1⅜	392 (400-1⅜)	NA	
LNAV/VNAV DA	1075-2½	612 (700-2½)	NA	
LNAV MDA	1040-1	577 (600-1)	NA	
CIRCLING	1100-1 637 (700-1)	1140-1 677 (700-1)	NA	

NC-3, 06 AUG 2026 to 03 SEP 2026
NC-3, 06 AUG 2026 to 03 SEP 2026