ILS or LOC RWY 35R
DALLAS-FORT WORTH INTL (DFW)

LOC/DME I-AJQ	APP CRS	Rwy Ldg	8500
111.75	356°	TDZE	576
Chan 54 (Y)		Apt Elev	606

DME or RADAR required.

Simultaneous approach authorized. For inop ALS, increase S-LOC 35R Cat C/D visibility to 1⅜ SM.

ALSF-2

MISSED APPROACH: Climb to 1040 then climbing right turn to 3000 on heading 026° and on FUZ VORTAC R-052 to PERSN/FUZ 33.3 DME and hold.

D-ATIS	LONE STAR APP CON	DFW TOWER	GND CON
123.775	119.4	126.55 127.5 (E) 124.15 134.9 (W)	121.65 121.8 (E) 121.85 (W)

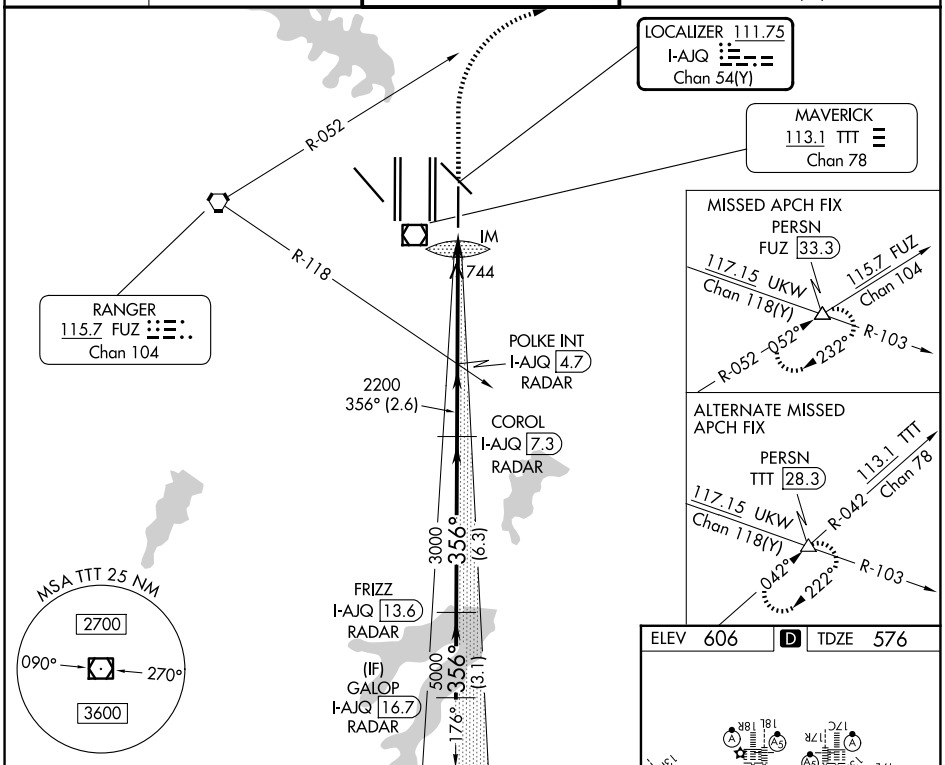

ELEV 606	D	TDZE 576

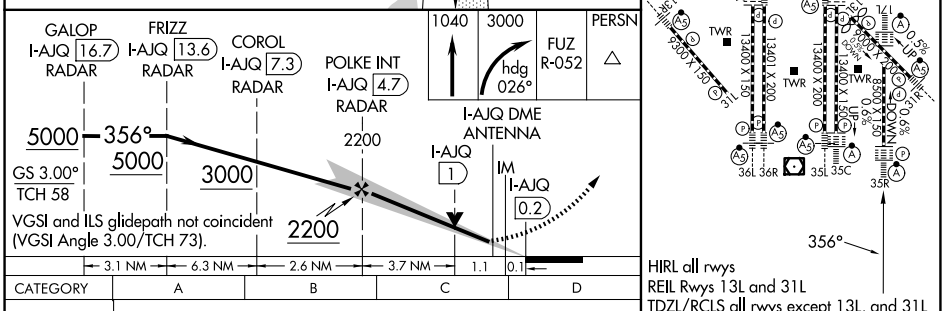

HIRL all rwys
REIL Rwys 13L and 31L
TDZL/RCLS all rwys except 13L, and 31L

CATEGORY	A	B	C	D
S-ILS 35R	776/18 200 (200-½)			
S-LOC 35R	1040/24 464 (500-½)		1040/50 464 (500-1)	

FAF to MAP 4.9 NM

Knots	60	90	120	150	180
Min:Sec	4:54	3:16	2:27	1:58	1:38

SC-2, 06 AUG 2026 to 03 SEP 2026
SC-2, 06 AUG 2026 to 03 SEP 2026