VORTAC ANX	APP CRS	Rwy Ldg	N/A
115.15	229°	TDZE	N/A
Chan 98 (Y)		Apt Elev	1004

VOR-A

KANSAS CITY/LEE'S SUMMIT RGNL (LXT)

DME or RADAR required. When local altimeter setting not received, use Kansas City Downtown/Wheeler Fld altimeter setting and increase all MDA 80 feet, and Cat C and D visibility ¼ mile.

MISSED APPROACH: Climbing left turn to 2900 direct ANX VORTAC and hold.

ASOS	KANSAS CITY APP CON	UNICOM
124.175	118.4 307.35	122.8 (CTAF) L

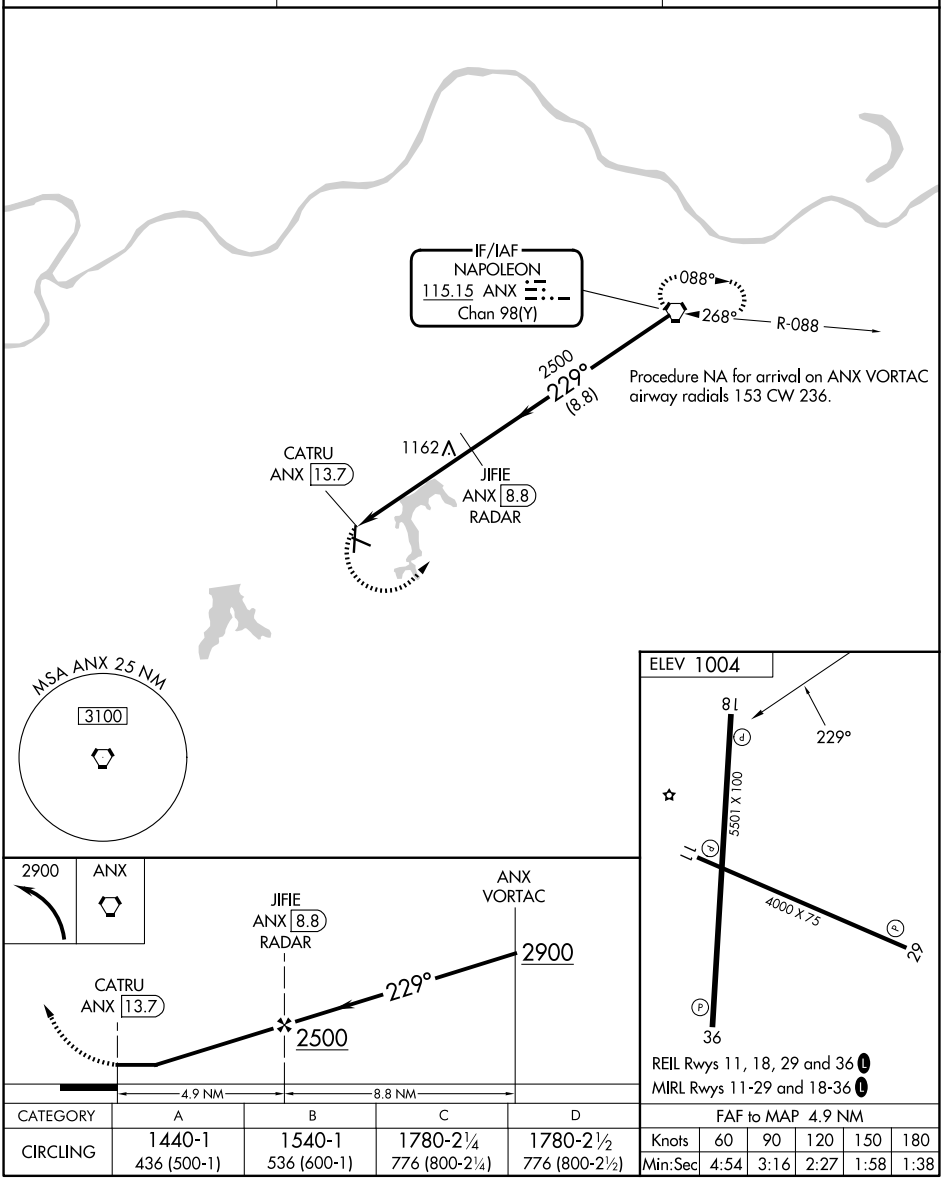

CATEGORY	A	B	C	D
CIRCLING	1440-1 436 (500-1)	1540-1 536 (600-1)	1780-2¼ 776 (800-2¼)	1780-2½ 776 (800-2½)

FAF to MAP 4.9 NM					
Knots	60	90	120	150	180
Min:Sec	4:54	3:16	2:27	1:58	1:38

NC-3, 06 AUG 2026 to 03 SEP 2026
NC-3, 06 AUG 2026 to 03 SEP 2026