APP CRS	Rwy ldg	4000
232°	TDZE	995
	Apt Elev	995

RNAV (GPS) RWY 23
TRI-STATE STEUBEN COUNTY (ANQ)

RNP APCH.

Rwy 23 helicopter visibility reduction below 1 SM NA.
Procedure NA at night.

MISSED APPROACH: Climb to 3000 direct FELAX and hold.

AWOS-3	FORT WAYNE APP CON	UNICOM
118.175	127.2 284.6 (SW/NW) 132.15 284.6 (SE/NE)	123.075 (CTAF) L

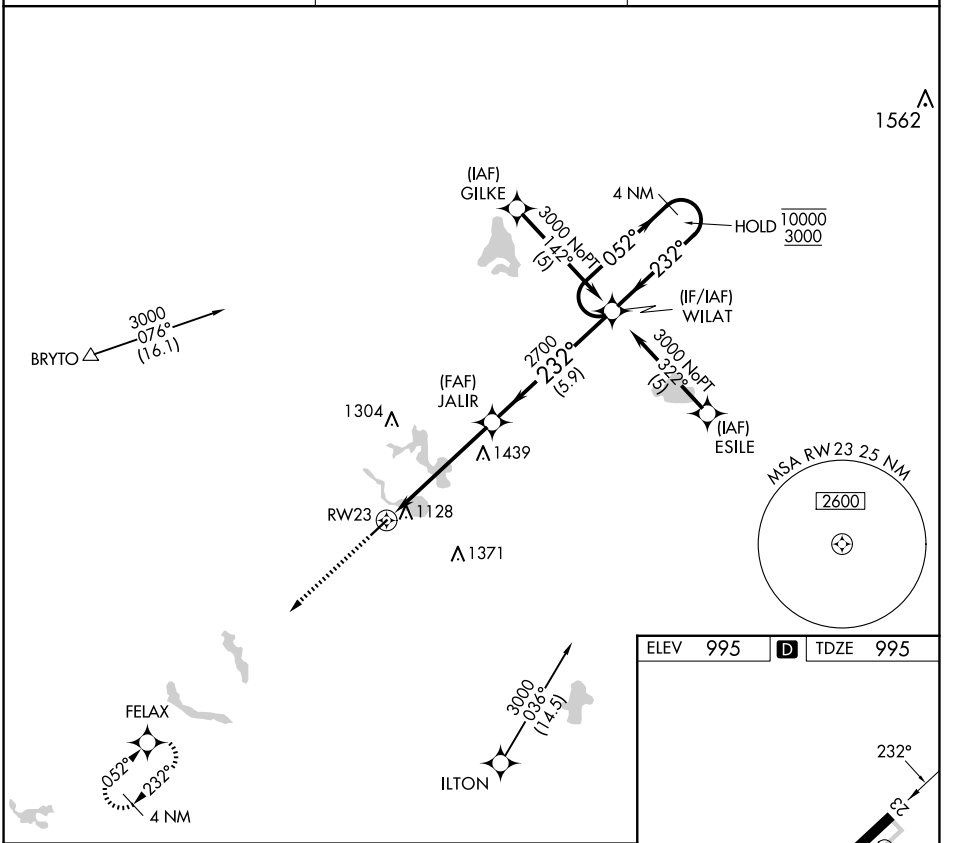

ELEV	995	D	TDZE	995

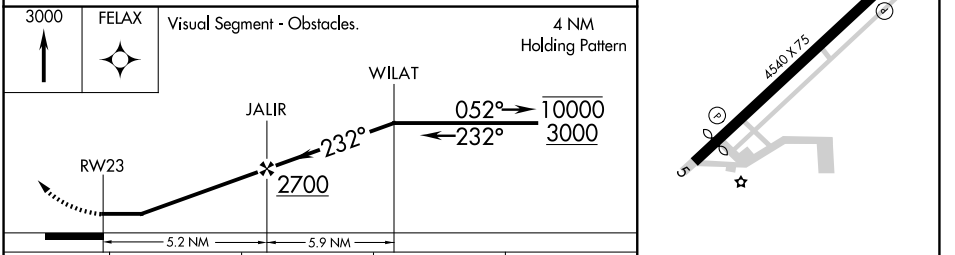

CATEGORY	A	B	C	D
LNAV MDA	1700-1 705 (800-1)		1700-2 705 (800-2)	NA

REIL Rwys 5 and 23 L
MIRL Rwy 5-23 L

EC-2, 06 AUG 2026 to 03 SEP 2026

EC-2, 06 AUG 2026 to 03 SEP 2026