WAAS CH 61233 W29A	APP CRS 289°	Rwy Ldg 3500 TDZE 1167 Apt Elev 1174

RNAV (GPS) RWY 29
GEAUGA COUNTY (7G8)

RNP APCH - GPS.

Circling Rwy 11 NA at night. Rwy 29 helicopter visibility reduction below ¾ SM NA. Use Youngstown/Warren altimeter setting; when not received, use Cuyahoga County altimeter setting and increase all MDAs 40 feet and increase Circling Cat C visibility ¼ SM.

MISSED APPROACH: Climb to 3100 direct EYIKY and hold.

YNG ASOS	CLEVELAND APP CON	UNICOM
123.75	125.35 346.325	123.0 (CTAF) L

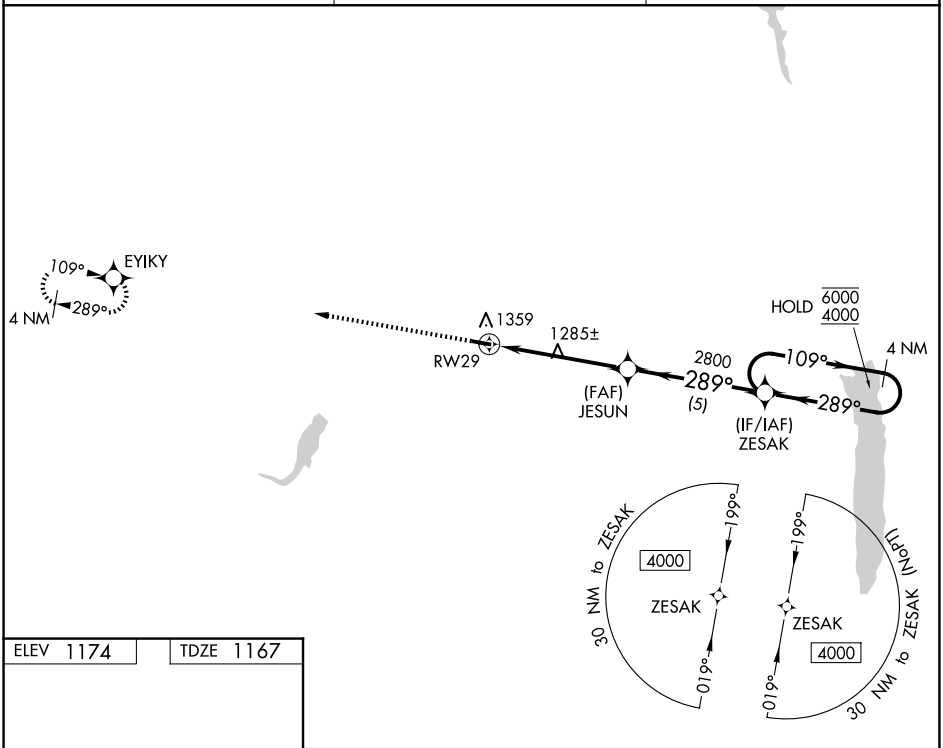

ELEV 1174 TDZE 1167

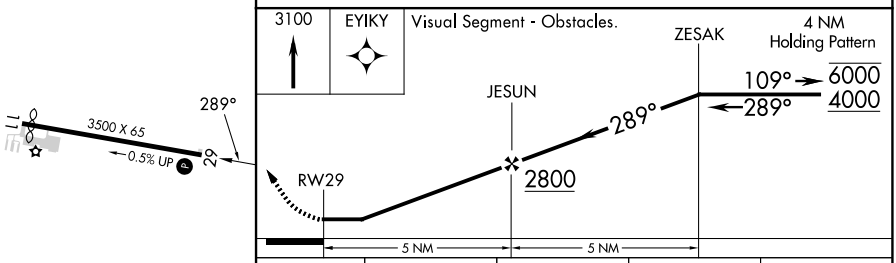

CATEGORY	A	B	C	D
LP MDA	1620-1 453 (500-1)		1620-1⅜ 453 (500-1⅜)	NA
LNAV MDA	1640-1 473 (500-1)		1640-1⅜ 473 (500-1⅜)	NA
CIRCLING	1760-1 586 (600-1)		1900-2 726 (800-2)	NA

REIL Rwys 11 and 29 L
MIRL Rwy 11-29 L

EC-2, 06 AUG 2026 to 03 SEP 2026
EC-2, 06 AUG 2026 to 03 SEP 2026