VORTAC GSO 116.2 Chan 109	APP CRS 018°	Rwy Ldg N/A TDZE N/A Apt Elev 694

VOR-A

ROCKINGHAM COUNTY NC SHILOH (SIF)

DME required.

MISSED APPROACH: Climb to 1300 then climbing right turn to 3100 on heading 077° and GSO VORTAC R-029 to ULAKE/GSO 30 DME and hold, continue climb-in-hold to 3100.

AWOS-3	GREENSBORO APP CON	UNICOM
119.775	124.35 269.225	122.8 (CTAF) L

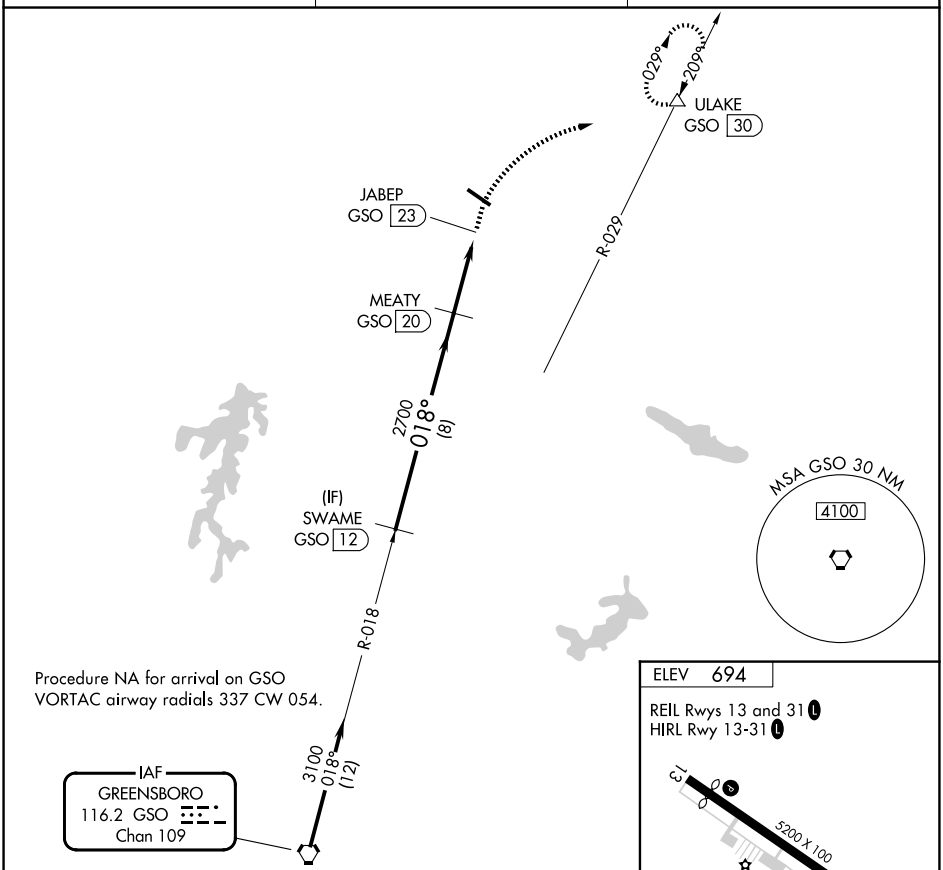

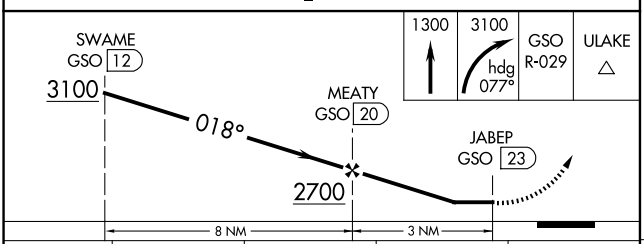

ELEV 694

REIL Rwys 13 and 31 L
HIRL Rwy 13-31 L

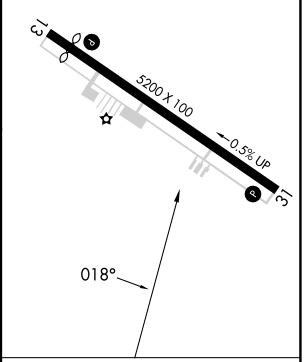

CATEGORY	A	B	C	D
CIRCLING	1280-1½ 586 (600-1½)	1340-1½ 646 (700-1½)	1340-1¾ 646 (700-1¾)	1440-2½ 746 (800-2½)

FAF to MAP 3 NM					
Knots	60	90	120	150	180
Min:Sec	3:00	2:00	1:30	1:12	1:00

SE-2, 06 AUG 2026 to 03 SEP 2026

SE-2, 06 AUG 2026 to 03 SEP 2026