WAAS CH **86233** **W26A**	APP CRS **264°**	Rwy Ldg **5004** TDZE **176** Apt Elev **176**

RNAV (GPS) RWY 26
CAMILLA-MITCHELL COUNTY (CXU)

RNP APCH - GPS.

For uncompensated Baro-VNAV systems, LNAV/VNAV NA below -15°C (5°F) or above 54°C (130°F). Rwy 26 helicopter visibility reduction below ¾ SM NA. Baro-VNAV and VDP NA when using ABY altimeter setting. When local altimeter setting not received, use ABY altimeter setting: increase LPV DA to 510 feet and all visibilities ⅛ SM; increase LNAV/VNAV DA to 615 feet and all visibilities ⅛ SM; increase all MDAs 60 feet and LNAV visibility Cats C/D ¼ SM, and Circling visibility Cat D ¼ SM.

MISSED APPROACH: Climb to 2200 direct CEGUK and hold.

AWOS-3T	JACKSONVILLE CENTER	UNICOM
118.675	**125.75 363.075**	**122.8** (CTAF) L

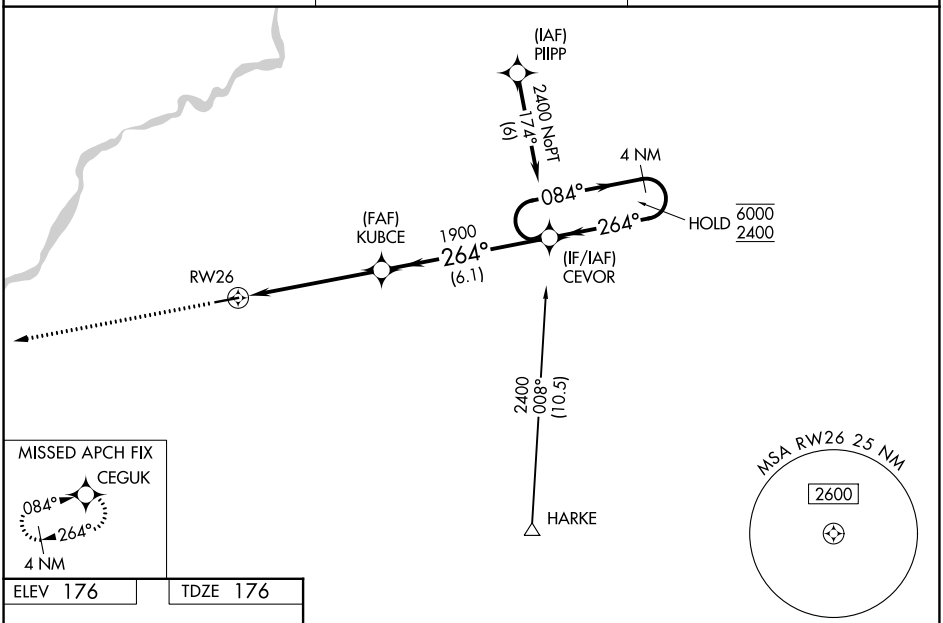

ELEV 176	TDZE 176

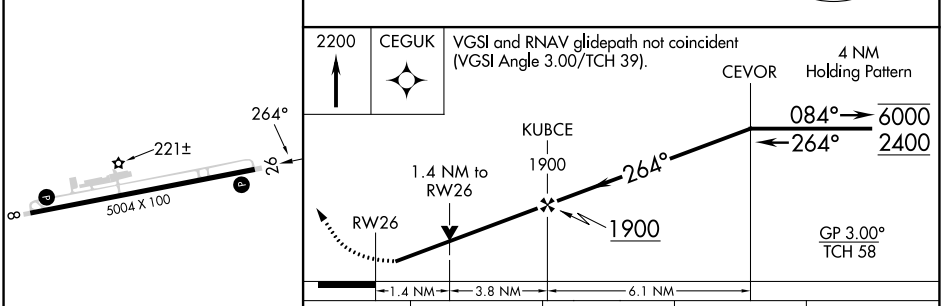

CATEGORY	A	B	C	D
LPV DA	463-⅞ 287 (300-⅞)			
LNAV/VNAV DA	568-1⅛ 392 (400-1⅛)			
LNAV MDA	660-1 484 (500-1)		660-1⅜ 484 (500-1⅜)	
CIRCLING	720-1 544 (600-1)	760-1 584 (600-1)	900-2¼ 724 (800-2¼)	940-2½ 764 (800-2½)

REIL Rwys 8 and 26 L
MIRL Rwy 8-26 L

SE-4, 06 AUG 2026 to 03 SEP 2026
SE-4, 06 AUG 2026 to 03 SEP 2026