| WAAS CH 97316 W19A | APP CRS 193° | Rwy Ldg 6000<br>TDZE 488<br>Apt Elev 488 |
|---|---|---|

# RNAV (GPS) RWY 19
## BEECH RIVER RGNL (PVE)

For uncompensated Baro-VNAV systems, LNAV/VNAV NA below -15°C (5 °F) or above 54 °C (130°F). DME/DME RNP-0.3 NA. When local altimeter setting not received, use Jackson altimeter setting: increase LPV all Cats DA to 828 and all Cats visibility ¼ mile; increase LNAV/VNAV all Cats DA to 890 and all Cats visibility ⅜ mile; increase all MDA 100 feet and LNAV Cats C/D and Circling Cat C visibility ¼ mile and Circling Cat D visibility ½ mile. VDP and Baro-VNAV NA when using Jackson altimeter setting.

MISSED APPROACH: Climb to 3000 direct COCTA and hold.

| AWOS-3 | MEMPHIS CENTER | UNICOM |
|---|---|---|
| 118.125 | 125.85 379.25 | 123.0 (CTAF) L |

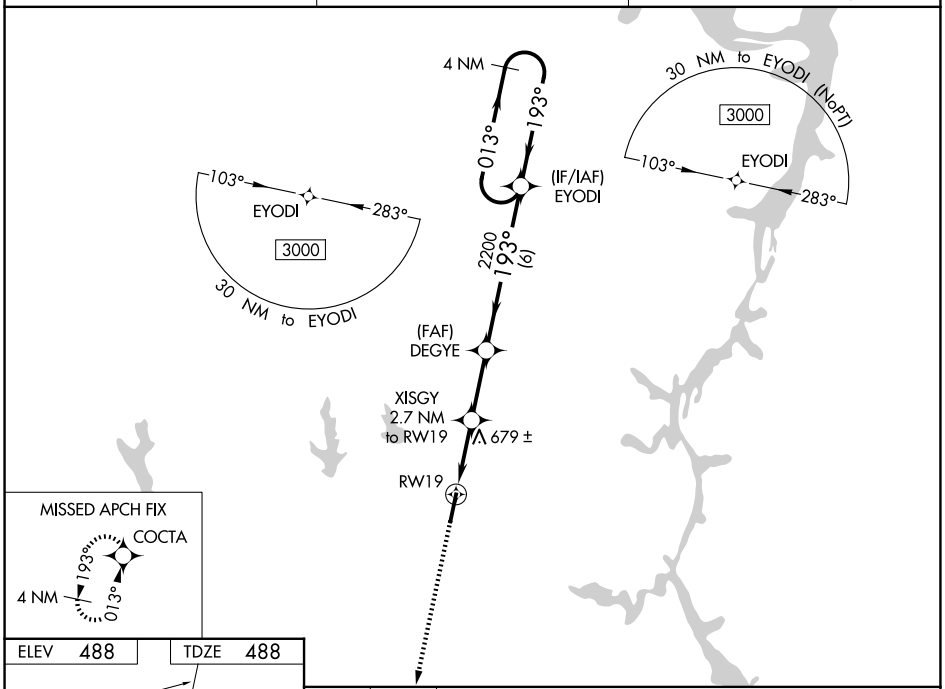


| ELEV 488 | TDZE 488 |
|---|---|

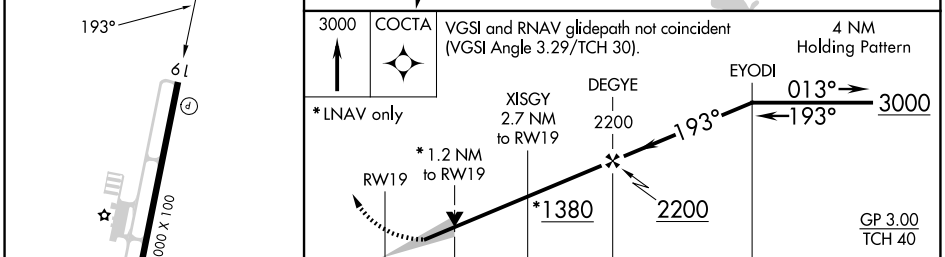


| CATEGORY | A | B | C | D |
|---|---|---|---|---|
| LPV DA | 738-⅞ 250 (300-⅞) | | | |
| LNAV/VNAV DA | 800-1 312 (400-1) | | | |
| LNAV MDA | 940-1 452 (500-1) | | 940-1⅜ 452 (500-1⅜) | |
| CIRCLING | 940-1 452 (500-1) | 980-1 492 (500-1) | 1000-1½ 512 (600-1½) | 1200-2¼ 712 (800-2¼) |

MIRL Rwy 1-19 L
REIL Rwys 1 and 19 L

SE-1, 06 AUG 2026 to 03 SEP 2026

SE-1, 06 AUG 2026 to 03 SEP 2026