WAAS CH 78337 W14A	APP CRS 144°	Rwy Ldg 3701 TDZE 55 Apt Elev 55

RNAV (GPS) RWY 14
CONCORDIA PARISH (ØR4)

RNP APCH - GPS.

Rwy 14 helicopter visibility reduction below ¾ SM NA. For uncompensated Baro-VNAV systems, LNAV/VNAV NA below -15°C or above 54°C. When local altimeter setting not received, use Natchez altimeter setting and increase LPV DA to 408 feet; increase LNAV/VNAV DA to 540 feet and all visibilities ⅛ SM; increase all MDAs 60 feet and LNAV visibility Cat C ¼ SM, and Circling visibility Cat C ¼ SM. Baro-VNAV and VDP NA when using Natchez altimeter setting.

MISSED APPROACH: Climb to 1000 then climbing right turn to 3000 direct MOJOS and hold.

AWOS-3	HOUSTON CENTER	UNICOM
118.2	120.975 299.6	122.8 (CTAF) L

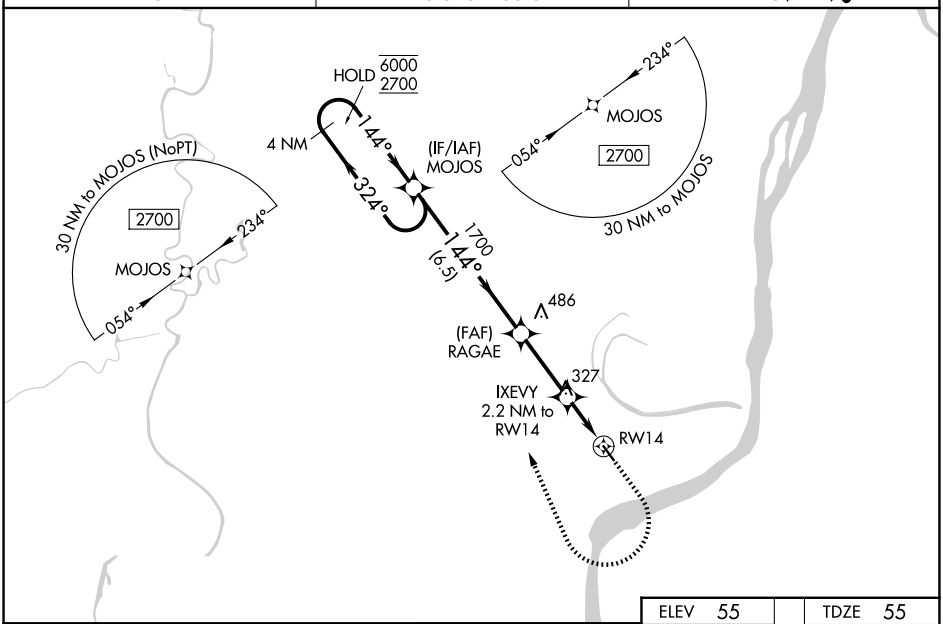

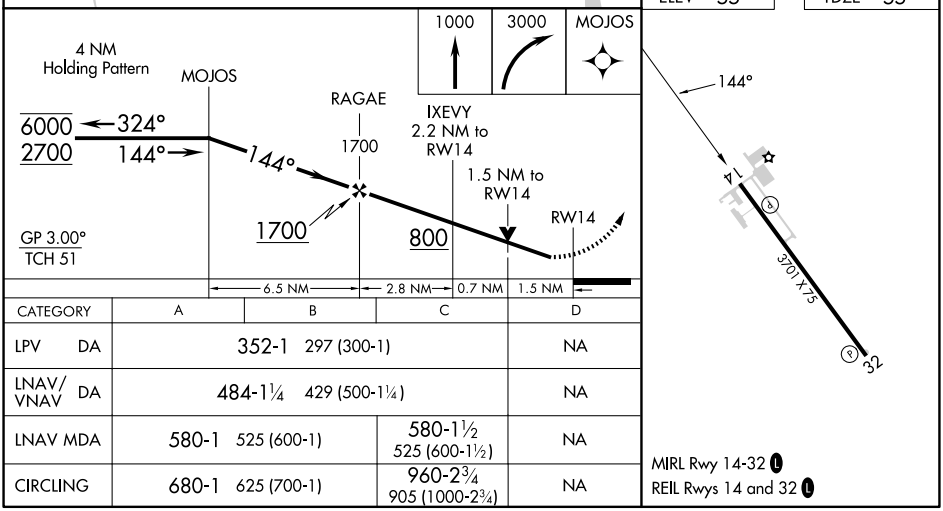

CATEGORY	A	B	C	D
LPV DA	352-1 297 (300-1)			NA
LNAV/VNAV DA	484-1¼ 429 (500-1¼)			NA
LNAV MDA	580-1 525 (600-1)		580-1½ 525 (600-1½)	NA
CIRCLING	680-1 625 (700-1)		960-2¾ 905 (1000-2¾)	NA

SC-4, 06 AUG 2026 to 03 SEP 2026