WAAS CH 40299 W10B	APP CRS 101°	Rwy Ldg 8000 TDZE 815 Apt Elev 815

RNAV (GPS) Y RWY 10L
JOHN GLENN COLUMBUS INTL (CMH)

RNP APCH.

For uncompensated Baro-VNAV systems, LNAV/VNAV NA below -19°C or above 54°C. LNAV procedure NA during simultaneous operations. Use of FD or AP providing RNAV track guidance required during simultaneous operations. Simultaneous approach authorized. For inop ALS, increase LNAV Cat C/D visibility to 1⅜ SM.
RVR 1800 authorized with use of FD or AP or HUD to DA.

MALSR

MISSED APPROACH: Climb to 1400 then climbing left turn to 3000 direct APE VORTAC and hold.

D-ATIS	COLUMBUS APP CON	COLUMBUS TOWER	GND CON
124.6	125.95 371.975	132.7 257.8	121.9 348.6

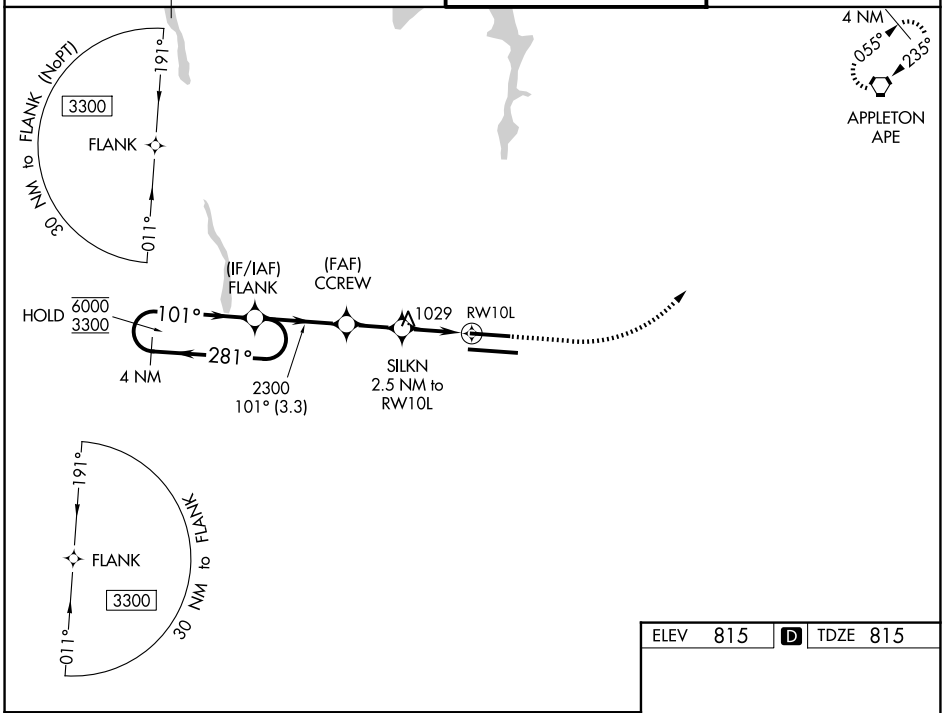

ELEV 815	D	TDZE 815

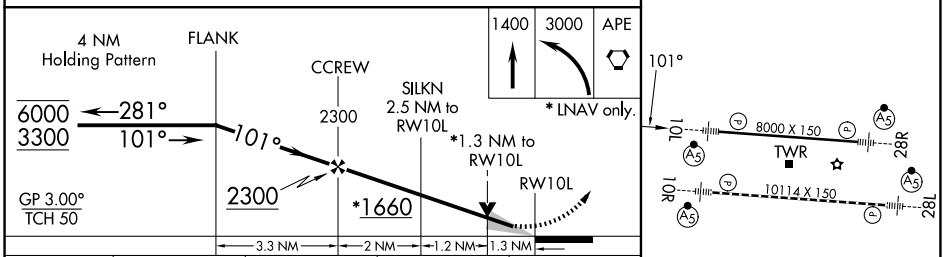

CATEGORY	A	B	C	D
LPV DA #	1015/24 200 (200-½)			
LNAV/VNAV DA	1197/35 382 (400-⅝)			
LNAV MDA	1280/24 465 (500-½)		1280/50 465 (500-1)	
CIRCLING	1340-1 525 (600-1)		1520-2 705 (800-2)	1520-2¼ 705 (800-2¼)

TDZL/RCLS Rwy 10R-28L
HIRL Rwys 10R-28L and 10L-28R

EC-2, 03 SEP 2026 to 01 OCT 2026

EC-2, 03 SEP 2026 to 01 OCT 2026