FRESNO, CALIFORNIA

HI-TACAN RWY 29R

TACAN CZQ Chan 76	APCH CRS 307°	Rwy ldg 29R 9227 29L 8008 TDZE 29R 333 29L 331 Arpt Elev 336	[USAF] FRESNO YOSEMITE INTL (KFAT)

DME required

T *When ALS inop, increase CAT CDE vis to 1¼ miles.

ALSF-2 (A)

MISSED APPROACH: Climb to 5500 on heading 330° and FRA VORTAC R-222 to NIVEE/FRA 8 DME and hold, continue climb-in-hold to 5500.

ATIS	APP CON	TOWER	GND CON	CLNC DEL
121.35 273.6	132.35 323.25	118.2 251.1	121.7 348.6	124.35 348.6

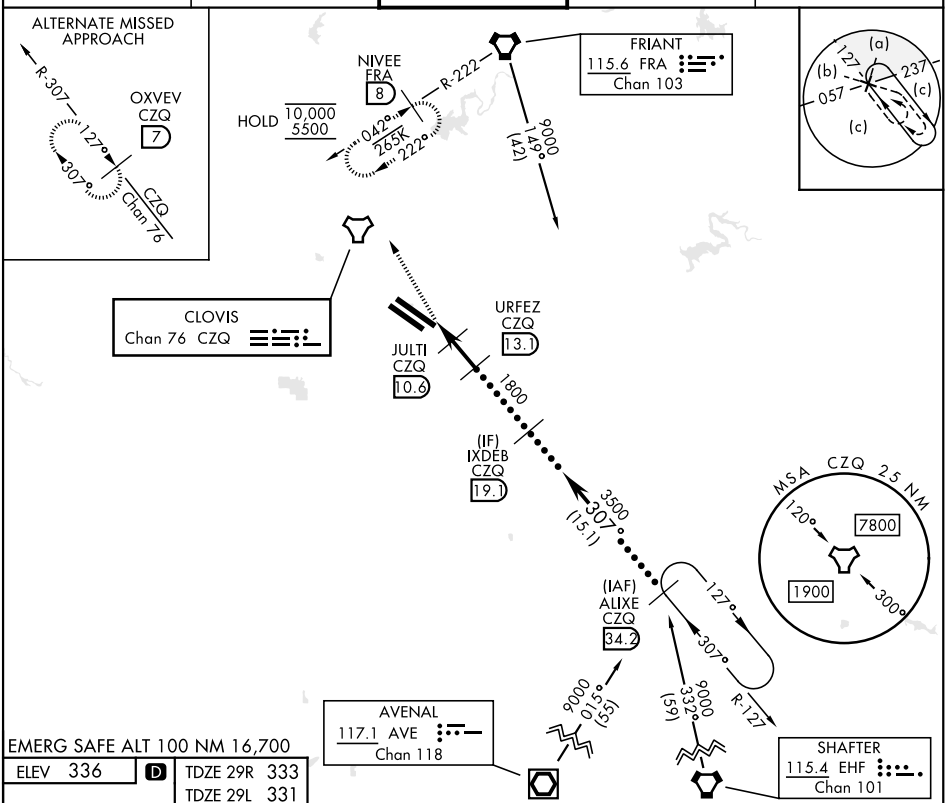

EMERG SAFE ALT 100 NM 16,700

ELEV 336 D TDZE 29R 333 TDZE 29L 331

Rwy 11L ldg 9279'
Rwy 29R ldg 9227'

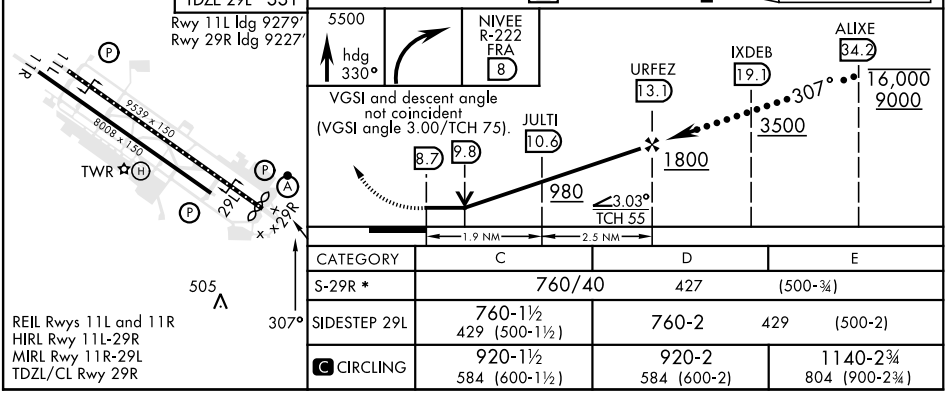

REIL Rwys 11L and 11R
HIRL Rwy 11L-29R
MIRL Rwy 11R-29L
TDZL/CL Rwy 29R

CATEGORY	C	D	E
S-29R *	760/40	427	(500-¾)
SIDESTEP 29L	760-1½ 429 (500-1½)	760-2	429 (500-2)
C CIRCLING	920-1½ 584 (600-1½)	920-2 584 (600-2)	1140-2¾ 804 (900-2¾)

FRESNO, CALIFORNIA 36°47'N-119°43'W FRESNO YOSEMITE INTL (KFAT)

Amdt 3 21MAR24

HI-TACAN RWY 29R

SW-2, 03 SEP 2026 to 01 OCT 2026