APP CRS	Rwy Ldg	9509
058°	TDZE	173
	Apt Elev	173

RNAV (RNP) Z RWY 6

BRADLEY INTL (BDL)

For uncompensated Baro-VNAV systems, procedure NA below -18°C (0°F) or above 54°C (130°F). GPS required. For inop ALS, increase RNP 0.11 all Cats visibility to RVR 5500 and RNP 0.30 all Cats visibility to 1⅜ SM.

ALSF-2

MISSED APPROACH: Climb to 3000 on track 058° to KIBBE and hold.

D-ATIS	BRADLEY APP CON	BRADLEY TOWER	GND CON
118.15	123.95 290.55 (061°-240°) 125.35 281.5 (241°-060°)	120.3 351.8	121.9 348.6

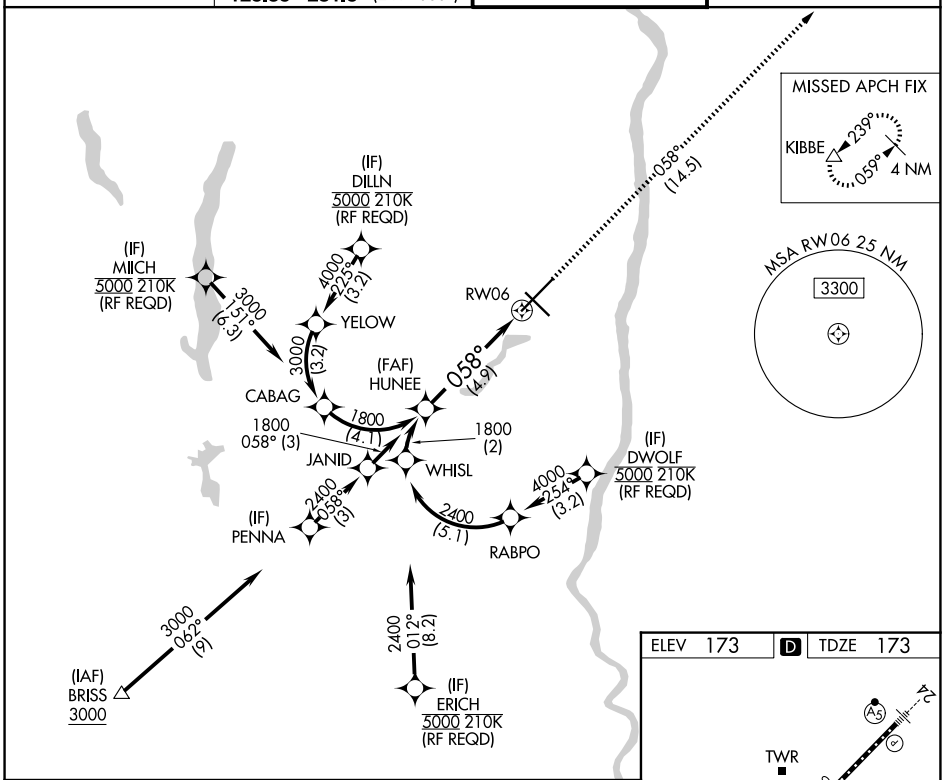

VGSI and RNAV glidepath not coincident (VGSI Angle 3.00/TCH 71).

3000	tr 058°	KIBBE

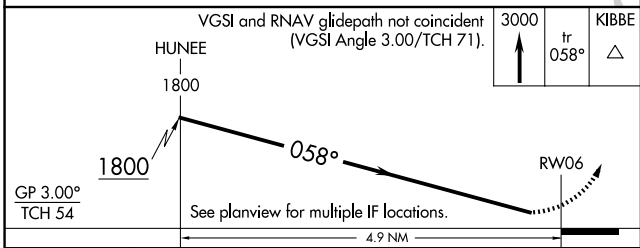

CATEGORY	A	B	C	D
RNP 0.11 DA	545/40		372 (400-¾)	
RNP 0.30 DA	672/50		499 (500-1)	

AUTHORIZATION REQUIRED

ELEV 173 D TDZE 173

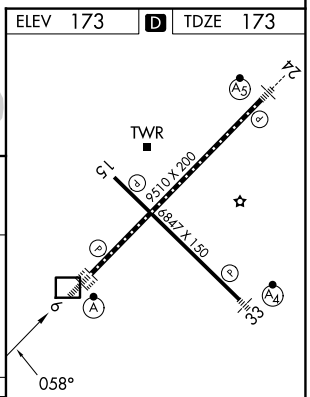

REIL Rwy 15
TDZL/RCLS Rwys 6 and 24
HIRL Rwys 6-24 and 15-33

NE-1, 03 SEP 2026 to 01 OCT 2026

NE-1, 03 SEP 2026 to 01 OCT 2026