ILS or LOC RWY 16
WESTCHESTER COUNTY (HPN)

LOC/DME I-HPN	APP CRS	Rwy Ldg 6549
109.7	163°	TDZE 439
Chan 34		Apt Elev 439

DME required for LOC only.

Circling Rwy 11, 29 NA at night.
For inop ALS, increase S-LOC 16 Cats C/D visibility to 1⅜ SM.

MALSR

MISSED APPROACH: Climb to 1000 then climbing left turn to 3000 on heading 150° and LGA VOR/DME R-044 to HAARP INT/LGA 23.5 DME and hold, continue climb-in-hold to 3000.

D-ATIS	NEW YORK APP CON	WESTCHESTER TOWER ★	GND CON	UNICOM
133.8	120.8 126.4 257.65	118.575 (CTAF) L 284.65	121.825	122.95

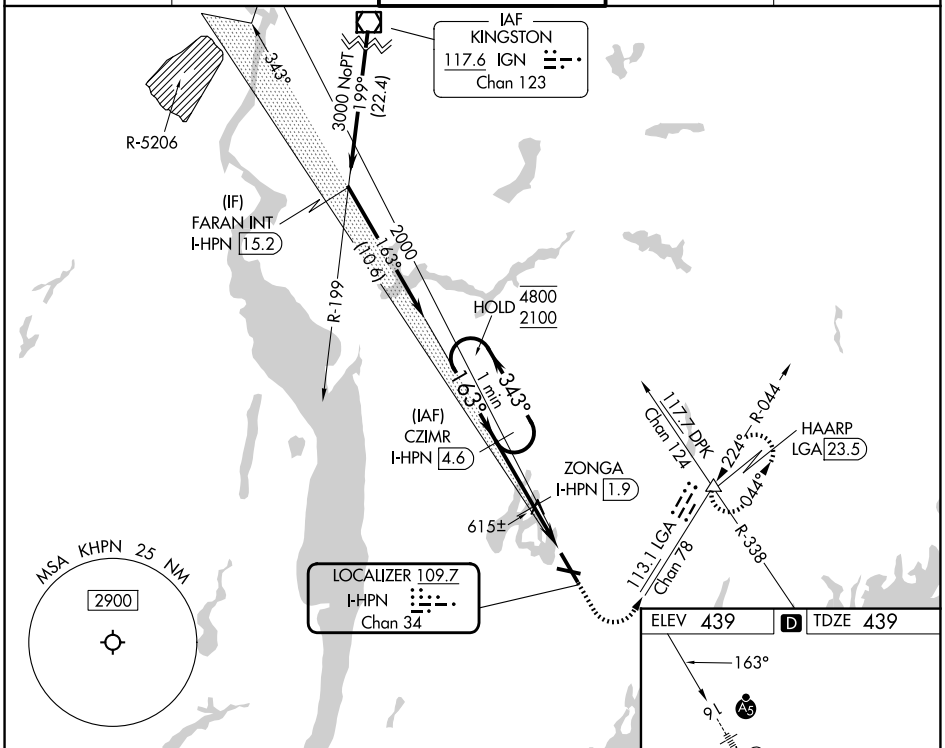

CATEGORY	A	B	C	D
S-ILS 16	639/18	200 (200-½)		
S-LOC 16	940/24	501 (600-½)	940/55	501 (600-1)
CIRCLING	980-1	541 (600-1)	1080-1¾ 641 (700-1¾)	1200-2½ 761 (800-2½)

MIRL Rwy 11-29 L
HIRL Rwy 16-34 L
REIL Rwys 11 and 34 L
TDZL/RCLS Rwy 16 L

NE-2, 03 SEP 2026 to 01 OCT 2026

NE-2, 03 SEP 2026 to 01 OCT 2026