WAAS CH 82026 W04A	APP CRS 044°	Rwy Ldg 5000 TDZE 1664 Apt Elev 1664

RNAV (GPS) RWY 4
ROCKWOOD MUNI (RKW)

T NA

Baro-VNAV NA when using Crossville altimeter setting. For uncompensated Baro-VNAV systems, LNAV/VNAV NA below -18°C (0°F) or above 33°C (91°F). DME/DME RNP-0.3 NA. When local altimeter setting not received, use Crossville altimeter setting: increase DA to 1989 feet and LPV and LNAV/VNAV visibility all Cats ¼ SM; increase all MDA 80 feet and LNAV Cat C and D visibility ⅛ SM and Circling Cat C visibility ½ SM.

MISSED APPROACH: Climb to 5600 direct LOCIC and hold, continue climb-in-hold to 5600.

AWOS-3	ATLANTA CENTER	UNICOM
118.775	133.6 254.3	122.8 (CTAF) L

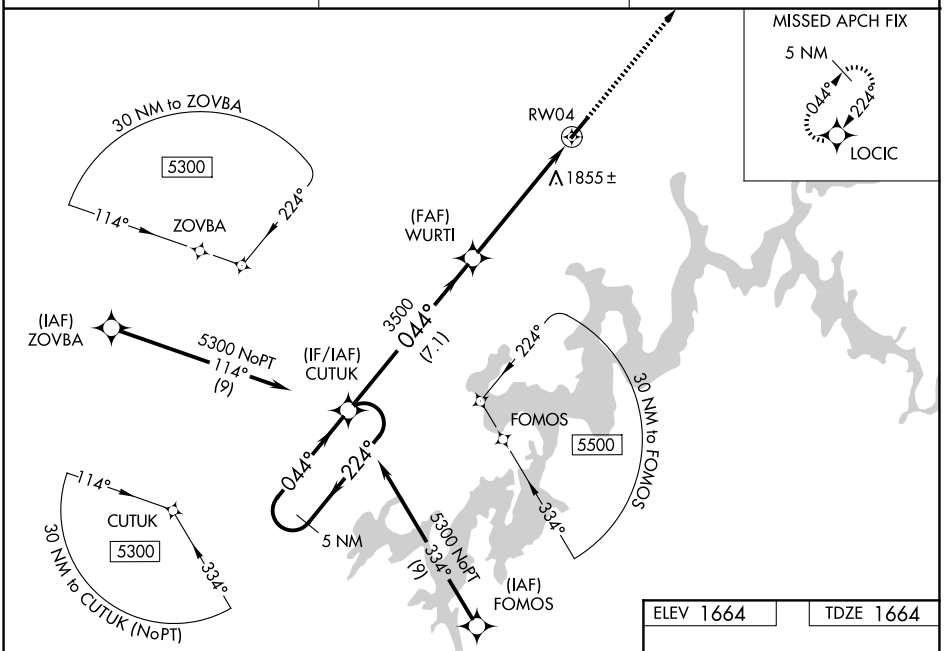

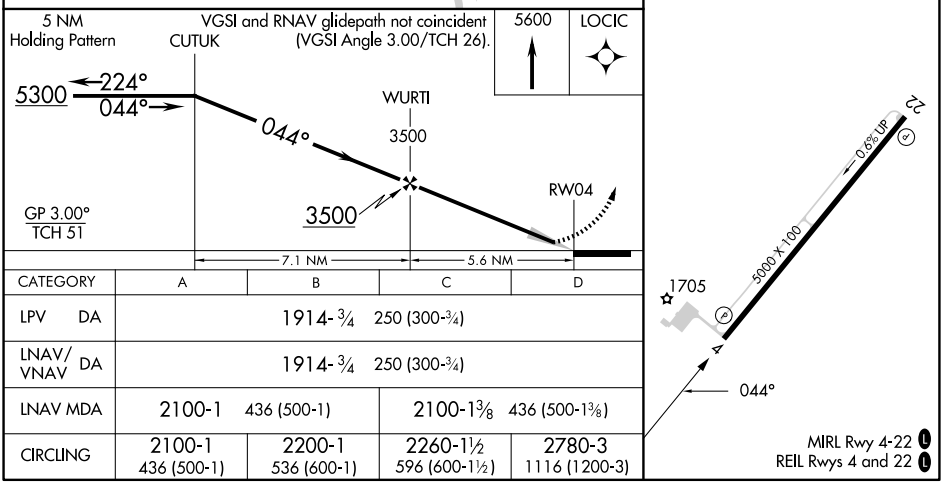

CATEGORY	A	B	C	D
LPV DA	1914-¾ 250 (300-¾)			
LNAV/VNAV DA	1914-¾ 250 (300-¾)			
LNAV MDA	2100-1 436 (500-1)		2100-1⅜ 436 (500-1⅜)	
CIRCLING	2100-1 436 (500-1)	2200-1 536 (600-1)	2260-1½ 596 (600-1½)	2780-3 1116 (1200-3)

SE-1, 03 SEP 2026 to 01 OCT 2026

SE-1, 03 SEP 2026 to 01 OCT 2026