| WAAS CH 77605 W23A | APP CRS 224° | Rwy ldg 5100 TDZE 1274 Apt Elev 1277 |
|---|---|---|

# RNAV (GPS) RWY 23
## LEE GILMER MEML (GVL)

RNP APCH - GPS.

Circling Rwy 11, 29 NA at night. Rwy 23 helicopter visibility reduction below ¾ SM NA. For uncompensated Baro-VNAV systems, LNAV/VNAV NA below -6°C or above 54°C.

MISSED APPROACH: Climb to 3100 direct IYULU and hold.

| ASOS | ATLANTA APP CON ★ | UNICOM |
|---|---|---|
| 126.475 | 132.475 291.1 | 123.075 (CTAF) L |

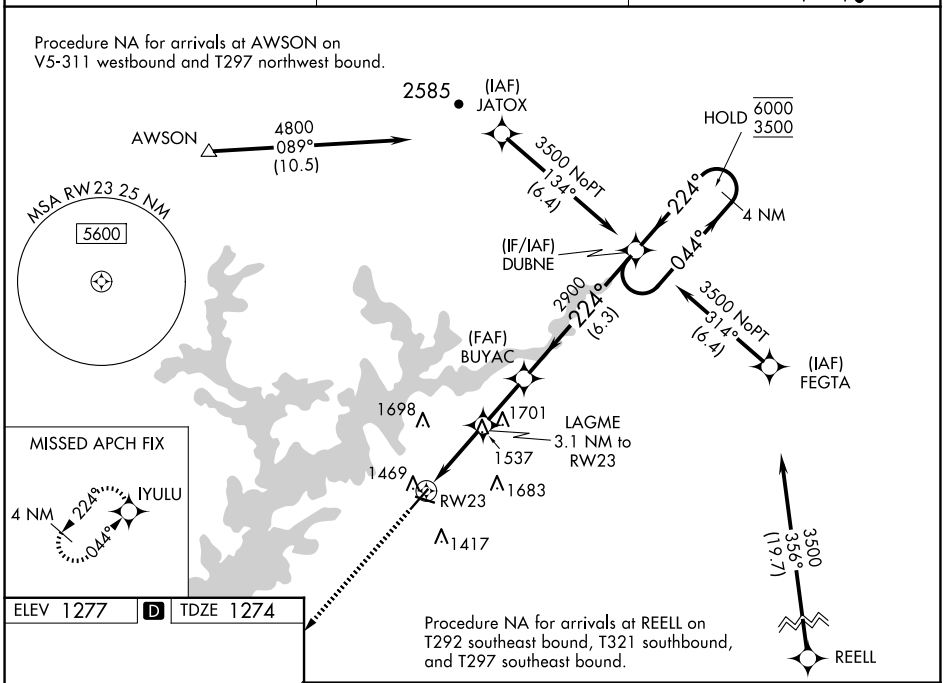


ELEV 1277 D TDZE 1274

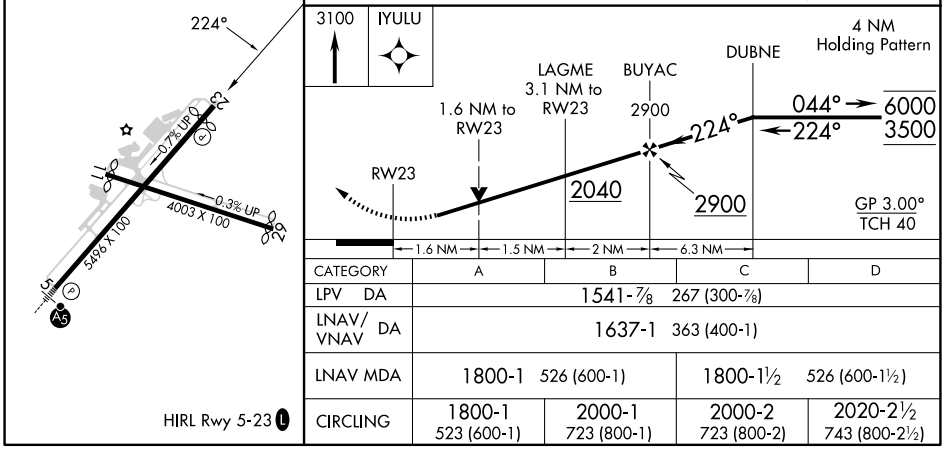


| CATEGORY | A | B | C | D |
|---|---|---|---|---|
| LPV DA | 1541-⅞ 267 (300-⅞) | | | |
| LNAV/VNAV DA | 1637-1 363 (400-1) | | | |
| LNAV MDA | 1800-1 526 (600-1) | | 1800-1½ 526 (600-1½) | |
| CIRCLING | 1800-1 523 (600-1) | 2000-1 723 (800-1) | 2000-2 723 (800-2) | 2020-2½ 743 (800-2½) |

HIRL Rwy 5-23 L



SE-4, 03 SEP 2026 to 01 OCT 2026
SE-4, 03 SEP 2026 to 01 OCT 2026