WAAS CH 78402 W12A	APP CRS 123°	Rwy ldg 3588 TDZE 1051 Apt Elev 1051

RNAV (GPS) RWY 12
MILLARD (MLE)

DME/DME RNP-0.3 NA. If local altimeter setting not received, use Council Bluffs Muni altimeter setting and increase all DAs/MDAs 80 feet. Baro-VNAV NA when using Council Bluffs Muni altimeter setting. For uncompensated Baro-VNAV systems,LNAV/VNAV NA below -17°C (2°F) or above 54°C (130°F). Visibility reduction by helicopters NA.

MISSED APPROACH: Climb to 4000 direct HOLUL and right turn via 239° track to LEBYI and hold.

AWOS-3	OMAHA APP CON	CLNC DEL	UNICOM
118.25	135.875 354.05	125.4	123.0 (CTAF) L

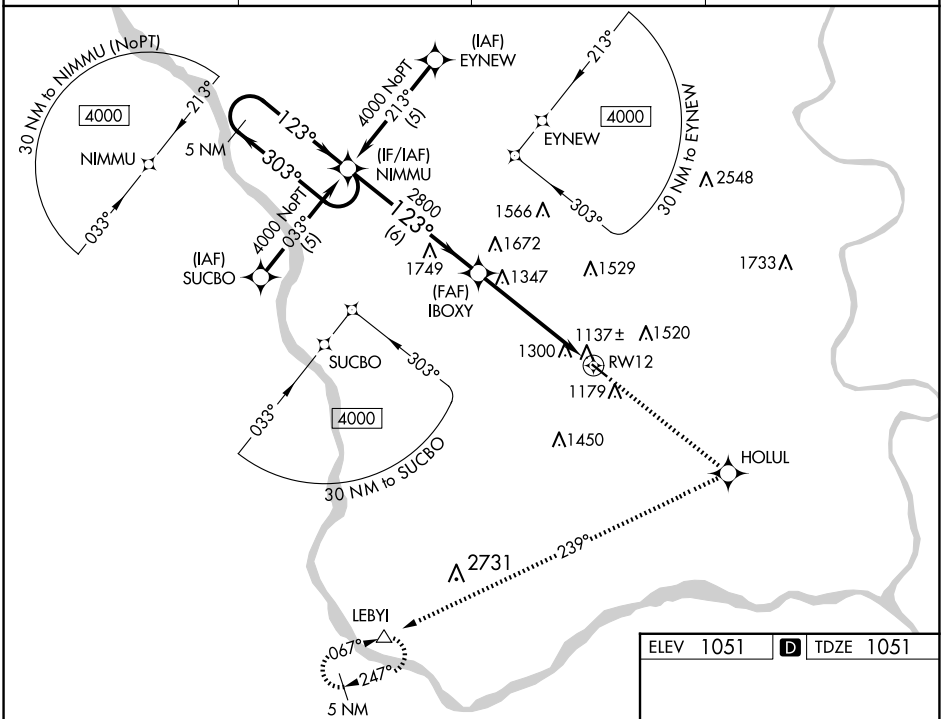

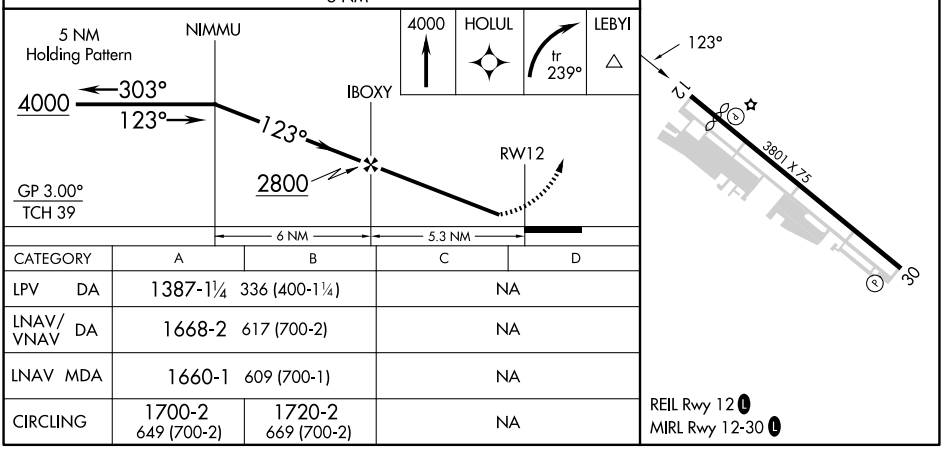

CATEGORY	A	B	C	D
LPV DA	1387-1¼ 336 (400-1¼)		NA	
LNAV/VNAV DA	1668-2 617 (700-2)		NA	
LNAV MDA	1660-1 609 (700-1)		NA	
CIRCLING	1700-2 649 (700-2)	1720-2 669 (700-2)	NA	

NC-2, 03 SEP 2026 to 01 OCT 2026
NC-2, 03 SEP 2026 to 01 OCT 2026