WAAS CH 78238 W17A	APP CRS 174°	Rwy Ldg 4149 TDZE 1232 Apt Elev 1232

RNAV (GPS) RWY 17
GEORGE L SCOTT MUNI (3Y2)

RNP APCH.

NA

For uncompensated Baro-VNAV systems, LNAV/VNAV NA below -17°C (2°F) or above 54°C (130°F). Baro-VNAV and VDP NA when using Decorah altimeter setting. Helicopter visibility reduction below ¾ SM NA. Obtain local altimeter setting on CTAF; when not received, use Decorah altimeter setting and increase LPV and LNAV/VNAV DA to 1533 all Cats, increase all MDA 60 feet, and LNAV Cat C visibility ⅛ mile.

MISSED APPROACH: Climb to 3200 direct KIRTS and hold.

MINNEAPOLIS CENTER	UNICOM
118.85	122.8 (CTAF) L

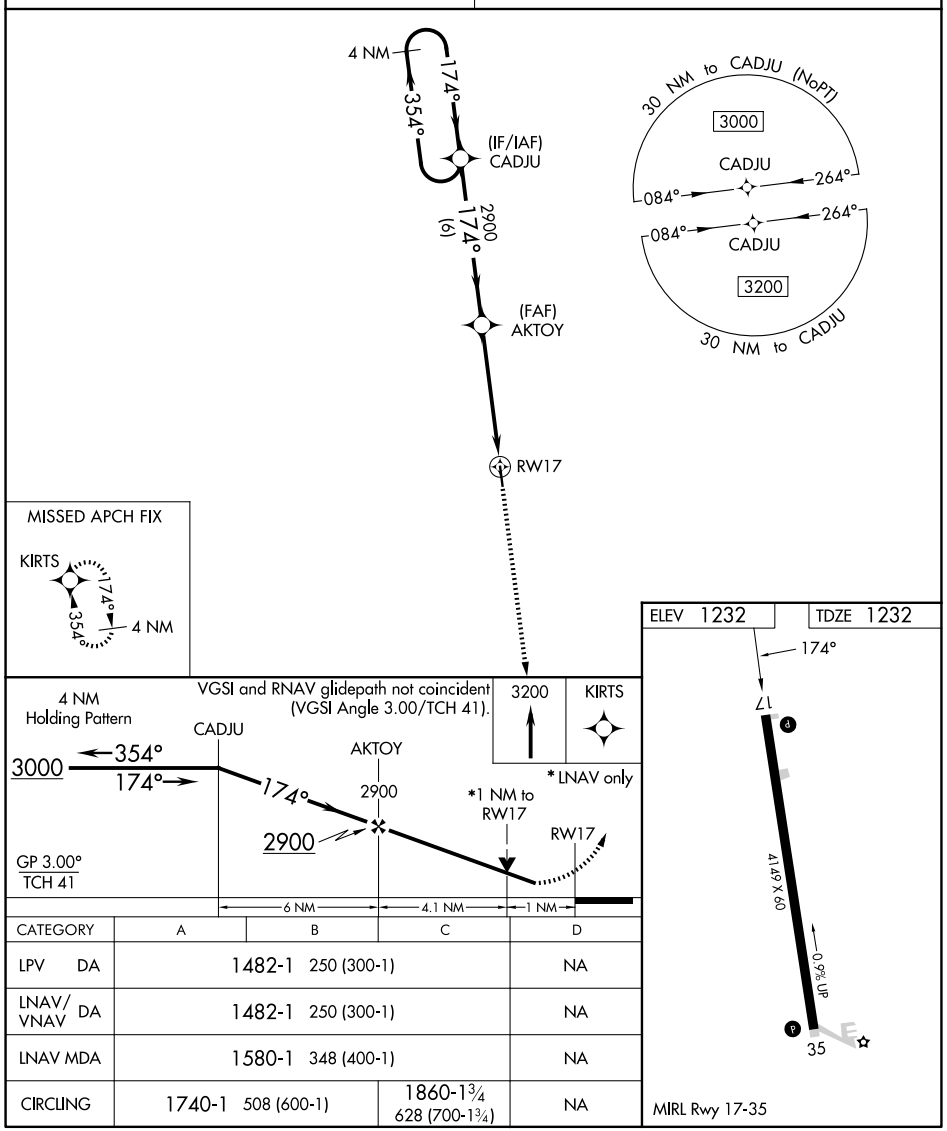

CATEGORY	A	B	C	D
LPV DA	1482-1 250 (300-1)			NA
LNAV/VNAV DA	1482-1 250 (300-1)			NA
LNAV MDA	1580-1 348 (400-1)			NA
CIRCLING	1740-1 508 (600-1)		1860-1¾ 628 (700-1¾)	NA

NC-3, 03 SEP 2026 to 01 OCT 2026
NC-3, 03 SEP 2026 to 01 OCT 2026