WAAS CH 70316 W17A	APP CRS 175°	Rwy Ldg 7000 TDZE 25 Apt Elev 25

RNAV (GPS) RWY 17
TEXAS GULF COAST RGNL (LBX)

RNP APCH - GPS.

Circling NA east of Rwy 17-35. Baro-VNAV and VDP NA when using HOU altimeter setting. For uncompensated Baro-VNAV systems, LNAV/VNAV NA below -16°C or above 54°C. When local altimeter setting not received, use HOU altimeter setting and increase LPV DA to 363 feet; increase LNAV/VNAV DA to 441 feet and all visibilities ¼ SM; increase all MDAs 100 feet and LNAV visibility Cat C/D ⅜ SM, and Circling visibility Cat D ¼ SM.

MALSR

MISSED APPROACH: Climb to 2000 direct ACKLE and hold.

ASOS	HOUSTON APP CON	CLNC DEL	UNICOM
119.925	134.45 284.0	125.2	123.0 (CTAF) L

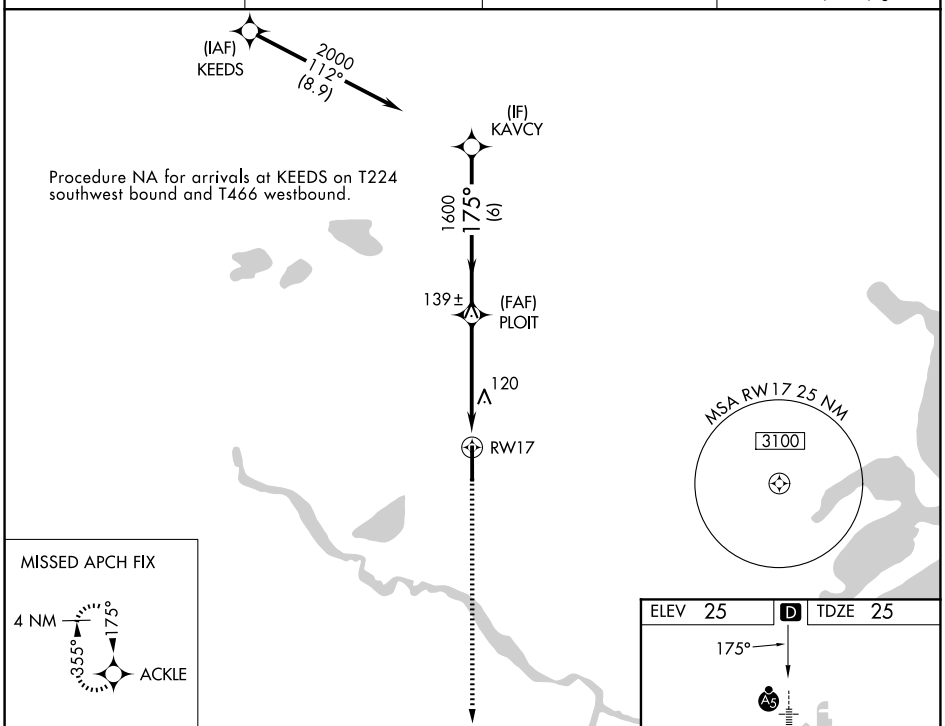

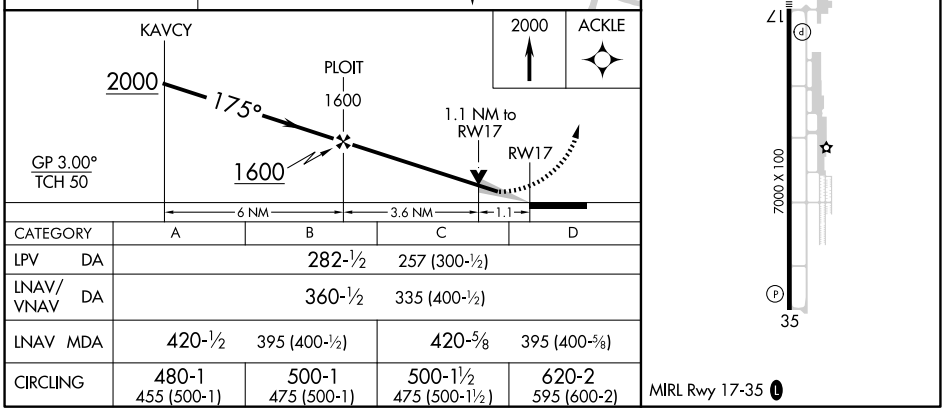

CATEGORY	A	B	C	D
LPV DA	282-½ 257 (300-½)			
LNAV/VNAV DA	360-½ 335 (400-½)			
LNAV MDA	420-½ 395 (400-½)		420-⅝ 395 (400-⅝)	
CIRCLING	480-1 455 (500-1)	500-1 475 (500-1)	500-1½ 475 (500-1½)	620-2 595 (600-2)

SC-5, 03 SEP 2026 to 01 OCT 2026
SC-5, 03 SEP 2026 to 01 OCT 2026