| APP CRS | Rwy Ldg | 3499 |
|---|---|---|
| 094° | TDZE | 969 |
| | Apt Elev | 969 |

# RNAV (GPS) RWY 10
## LAKEVIEW/GRIFFITH FLD (13C)

RNP APCH.

NA

Procedure NA at night. Rwy 10 helicopter visibility reduction below 1 SM NA. Use Big Rapids altimeter setting.

MISSED APPROACH: Climb to 1800 then climbing right turn to 3000 direct TRUFA and hold.

| RQB AWOS-3P | GREAT LAKES APP CON * | UNICOM |
|---|---|---|
| 125.875 | 124.6 257.6 | 122.8 (CTAF) L |

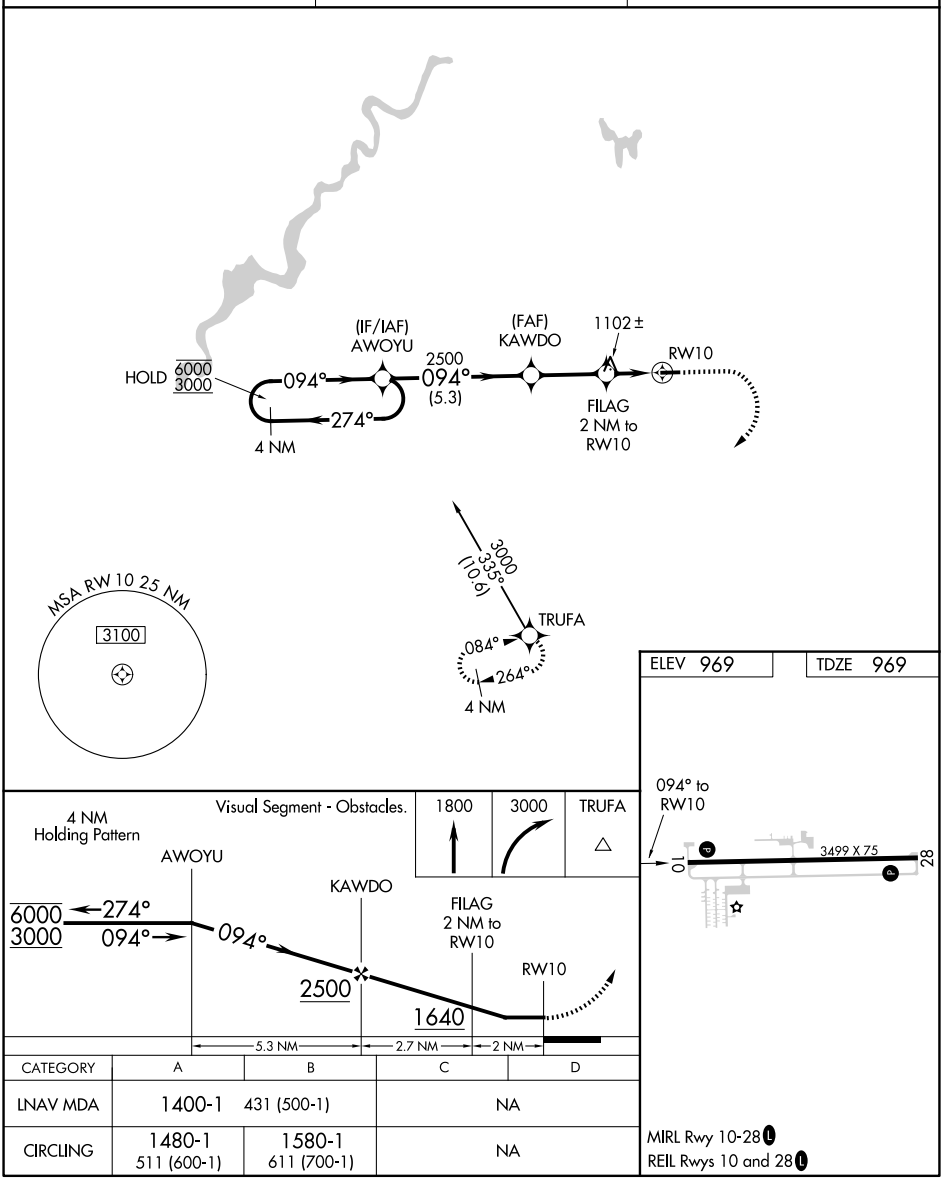


| CATEGORY | A | B | C | D |
|---|---|---|---|---|
| LNAV MDA | 1400-1 431 (500-1) | | NA | |
| CIRCLING | 1480-1 511 (600-1) | 1580-1 611 (700-1) | NA | |

MIRL Rwy 10-28 L
REIL Rwys 10 and 28 L

EC-1, 03 SEP 2026 to 01 OCT 2026

EC-1, 03 SEP 2026 to 01 OCT 2026