APP CRS	Rwy Ldg	9000
238°	TDZE	780
	Apt Elev	799

RNAV (RNP) Z RWY 24R

CLEVELAND-HOPKINS INTL (CLE)

RNP AR APCH.

For uncompensated Baro-VNAV systems, procedure NA below -18°C (0°F) or above 54°C (130°F). For inop ALS, increase RNP 0.13 all Cats visibility to RVR 4500.

ALSF-2

MISSED APPROACH: Climb to 3000 direct ZAPAN and on track 274° to DJB VOR/DME and hold.

D-ATIS	CLEVELAND APP CON	CLEVELAND TOWER	GND CON
127.85	126.55 346.325	124.5 273.45	121.7 273.45

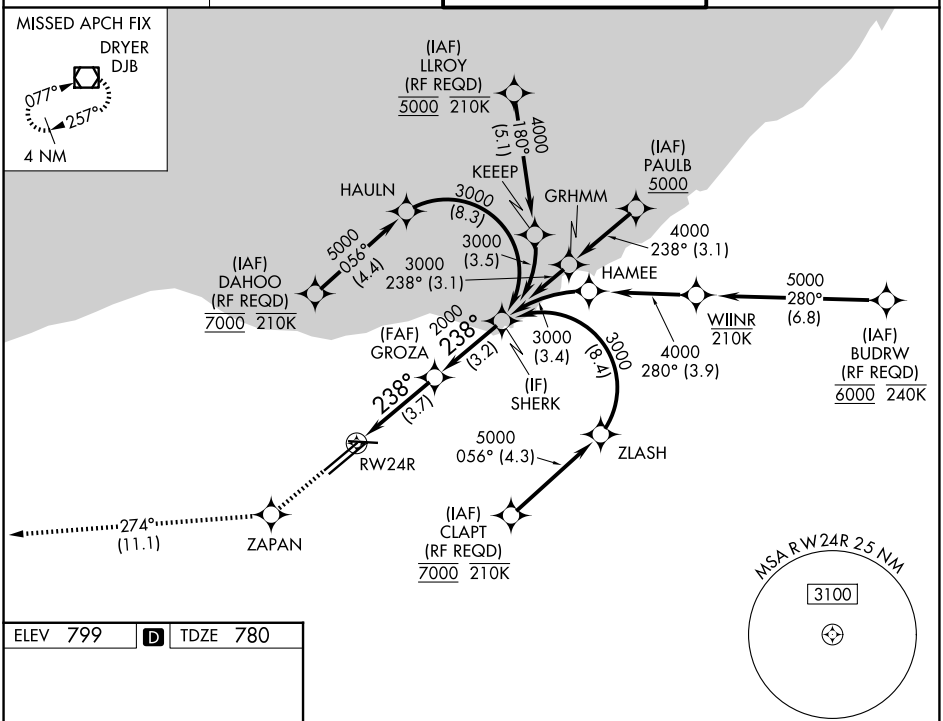

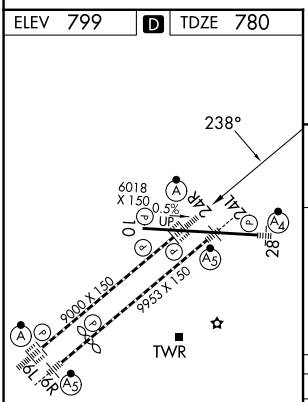

3000	ZAPAN	tr 274°	DJB

VGSI and RNAV glidepath not coincident (VGSI Angle 3.00/TCH 65).

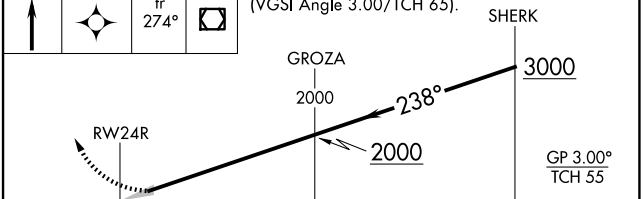

CATEGORY	A	B	C	D
RNP 0.13 DA	1064/24	284 (300-½)		
RNP 0.30 DA	1176/35	396 (400-⅝)		

AUTHORIZATION REQUIRED

REIL Rwy 10
TDZ/CL Rwy 6L, 6R, 24L and 24R
HIRL Rwys 6R-24L, and 6L-24R, 10-28

EC-2, 01 OCT 2026 to 29 OCT 2026

EC-2, 01 OCT 2026 to 29 OCT 2026