LOC/DME I-TLK	APP CRS	Rwy Ldg 9093
111.5	134°	TDZE 13
Chan 52		Apt Elev 13

ILS RWY 13L (CAT II)
JOHN F KENNEDY INTL (JFK)

RNAV 1-GPS or RADAR required for procedure entry.
From COVIR, KMCHI, BUZON: RNAV-1 GPS required.

ALSF-2

MISSED APPROACH: Climb to 600 then climbing left turn to 4000 direct DPK VOR/DME and hold.

D-ATIS (SW)	D-ATIS (NE)		NEW YORK APP CON	KENNEDY TOWER	GND CON
115.4	117.7	128.725	128.125 269.0	119.1 281.55 (4R/22L and 13L/31R) 123.9 281.55 (4L/22R and 13R/31L)	121.9 348.6

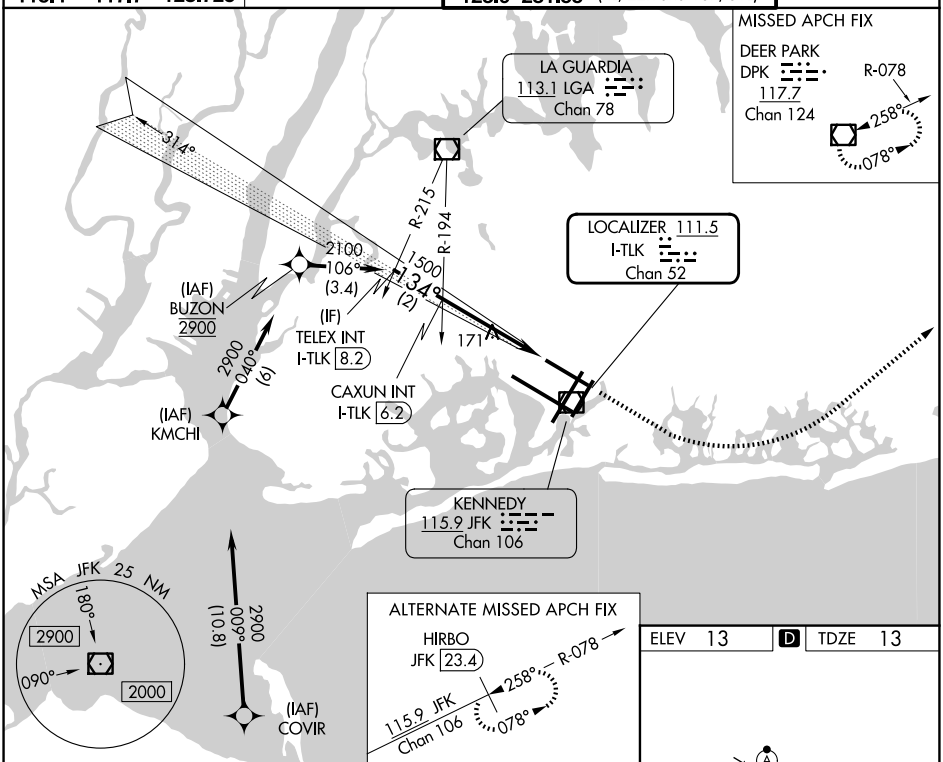

ELEV 13	D	TDZE 13

VGSI and ILS glidepath not coincident (VGSI Angle 3.00/TCH 74).

600	4000	DPK
↑	↰	

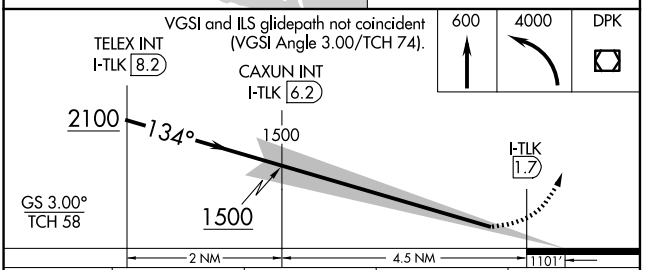

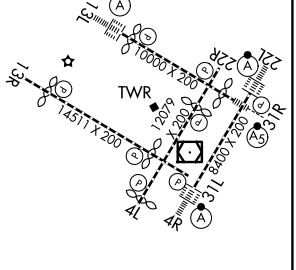

CATEGORY	A	B	C	D
S-ILS 13L	RA 150/16 150 DA 163			

CATEGORY II ILS - SPECIAL AIRCREW & AIRCRAFT CERTIFICATION REQUIRED

RLLS Rwys 13L and 13R
HIRL all Rwys
TDZ/CL Rwys 4L, 4R, 13L, 22L and 31R

NE-2, 01 OCT 2026 to 29 OCT 2026

NE-2, 01 OCT 2026 to 29 OCT 2026