RNAV (GPS) RWY 16

GREATER BINGHAMTON/EDWIN A LINK FLD (BGM)

WAAS CH 66015 W16A	APP CRS 160°	Rwy Ldg 6905 TDZE 1634 Apt Elev 1636

RNP APCH.

For uncompensated Baro-VNAV systems, LNAV/VNAV NA below -21°C or above 54°C.
For inop ALS, increase LNAV/VNAV all Cats visibility to RVR 5500.

MALSR

MISSED APPROACH: Climb to 4000 direct WUSOB and hold.

ATIS	BINGHAMTON APP CON ★	BINGHAMTON TOWER ★	GND CON	UNICOM
128.15	118.6 257.625	119.3 (CTAF) L 239.25	121.9	122.95

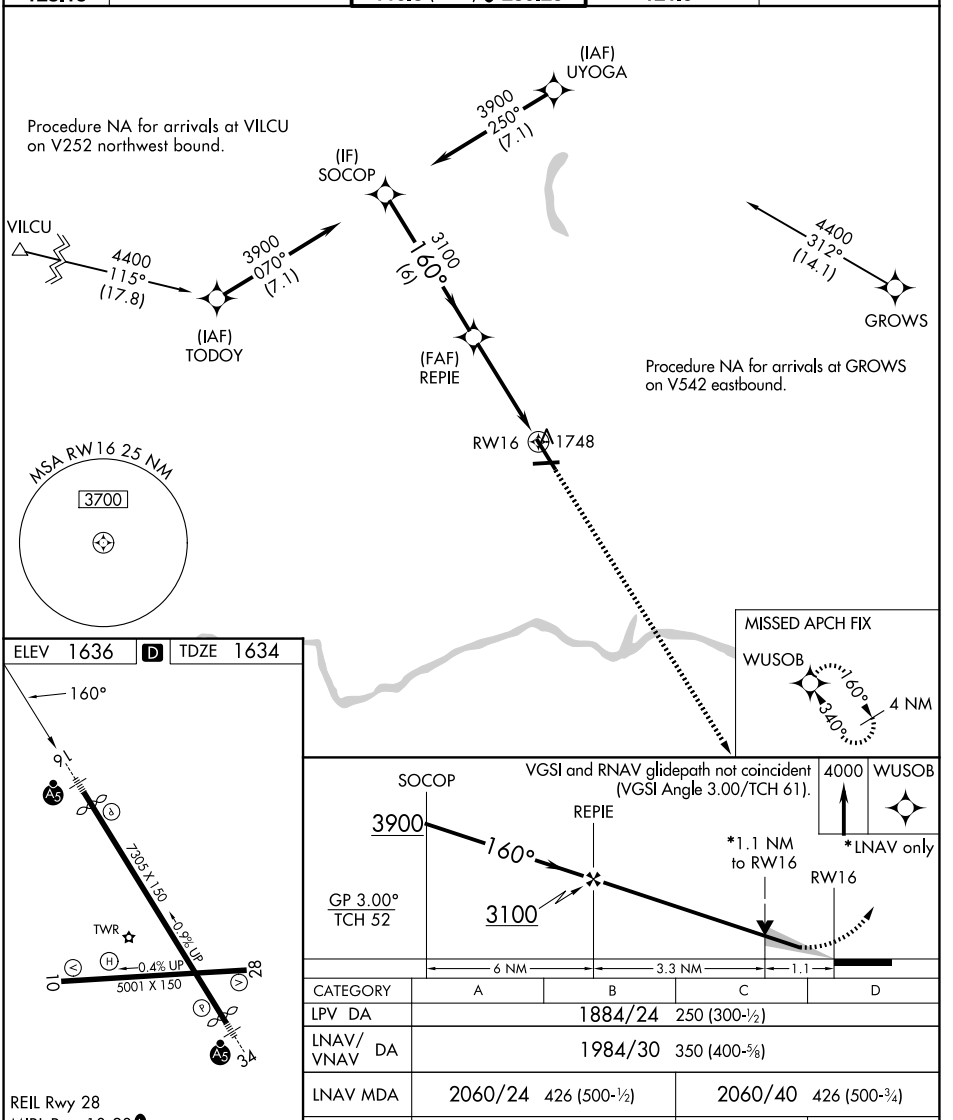

CATEGORY	A	B	C	D
LPV DA	1884/24 250 (300-½)			
LNAV/VNAV DA	1984/30 350 (400-⅝)			
LNAV MDA	2060/24 426 (500-½)		2060/40 426 (500-¾)	
CIRCLING	2120-1 484 (500-1)		2120-1½ 484 (500-1½)	2200-2 564 (600-2)

REIL Rwy 28
MIRL Rwy 10-28 L
HIRL Rwy 16-34 L

NE-2, 29 OCT 2026 to 26 NOV 2026
NE-2, 29 OCT 2026 to 26 NOV 2026