VOR RWY 24

HUDSON VALLEY RGNL (POU)

VOR/DME IGN	APP CRS	Rwy Ldg	4886
117.6	242°	TDZE	157
Chan 123		Apt Elev	164

DME required.

T A Straight-in and Circling Rwy 24 at night, operational VGSI required, remain on or above VGSI glidepath until threshold. Circling NA to Rwys 7 and 25. Circling Rwy 15, 33 NA at night. Rwy 24 helicopter visibility reduction below 1 SM NA. Rwy 15, 33 helicopter visibility reduction below 1 NA. When local altimeter not received, use Montgomery altimeter setting and increase all MDAs 80 feet and Circling visibility Cat A ¼ SM.

MISSED APPROACH: Climbing right turn to 3000 on heading 064° and IGN VOR/DME R-013 to ATWAN/4.3 DME and hold, continue climb-in-hold to 3000.

ATIS	NEW YORK APP CON	DUTCHESS COUNTY TOWER ★	GND CON	UNICOM
126.75	132.75 363.1	124.0 (CTAF) L 269.15	121.8	122.95

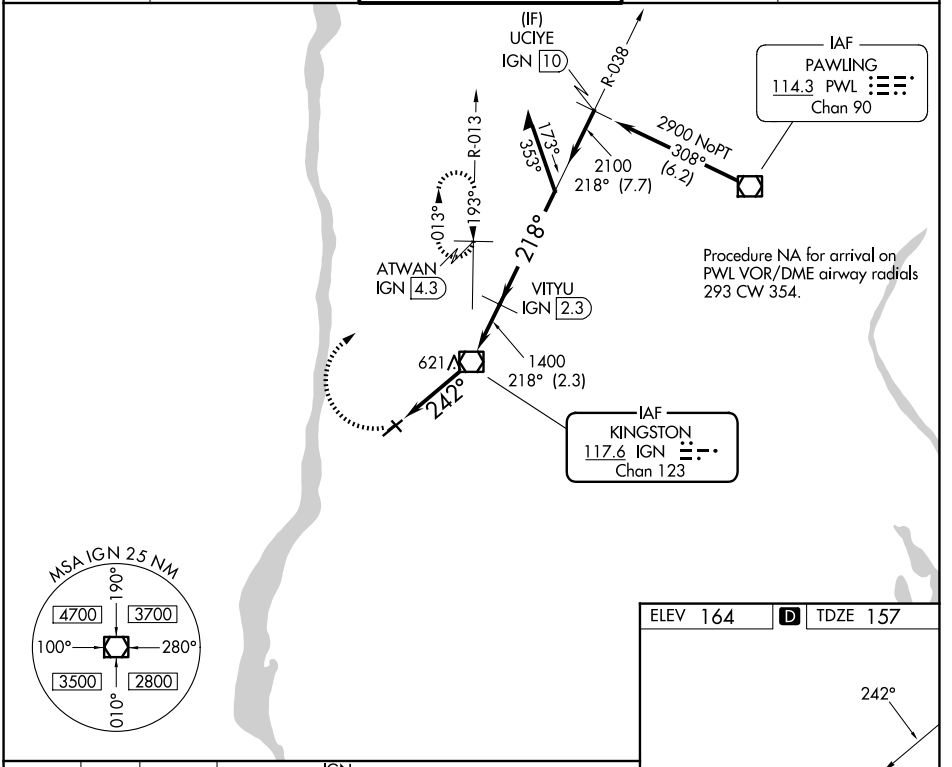

CATEGORY	A	B	C	D
S-24	940-1 783 (800-1)	940-1¼ 783 (800-1¼)	940-2½	783 (800-2½)
CIRCLING	940-1 776 (800-1)	940-1¼ 776 (800-1¼)	940-2 ½ 776 (800-2½)	1080-3 916 (1000-3)

MIRL Rwy 15-33
HIRL Rwy 6-24 L
REIL Rwy 24 L
REIL Rwy 33

NE-2, 29 OCT 2026 to 26 NOV 2026
NE-2, 29 OCT 2026 to 26 NOV 2026