LOC I-SNS	APP CRS	Rwy Ldg	4825
108.5	315°	TDZE	82
		Apt Elev	84

ILS RWY 31
SALINAS MUNI (SNS)

DME required.

DME from SNS VORTAC. DME use requires simultaneous reception of I-SNS and SNS DME.

MALSR

MISSED APPROACH: Climb to 800, then climbing left turn to 3000 on SNS VORTAC R-275 to MARNA/SNS 10.9 DME and hold, continue climb-in-hold to 3000.

ATIS	NORCAL APP CON	SALINAS TOWER ★	GND CON	UNICOM
124.85	133.0 251.15	119.525 (CTAF) L 239.3	121.7	123.0

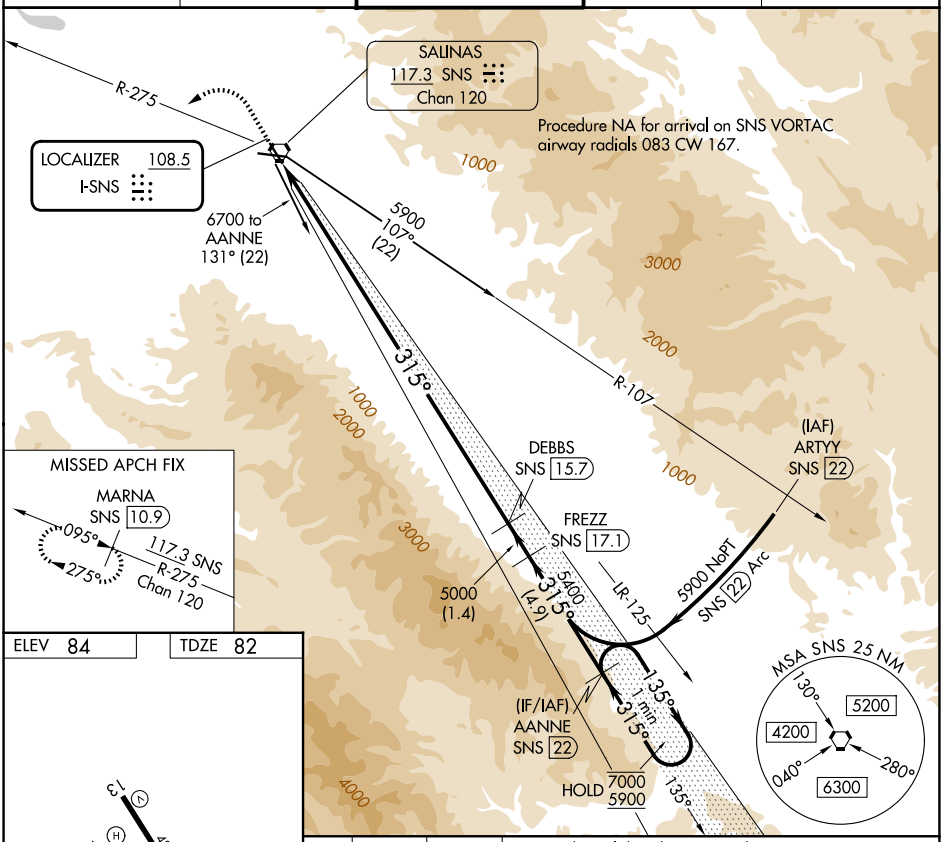

ELEV 84 TDZE 82

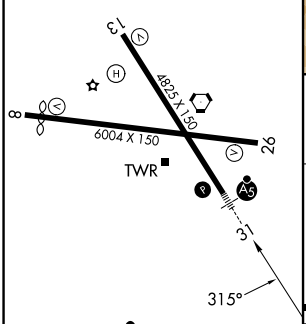

HIRL Rwy 13-31 L
MIRL Rwy 8-26 L
REIL Rwys 13 and 26 L

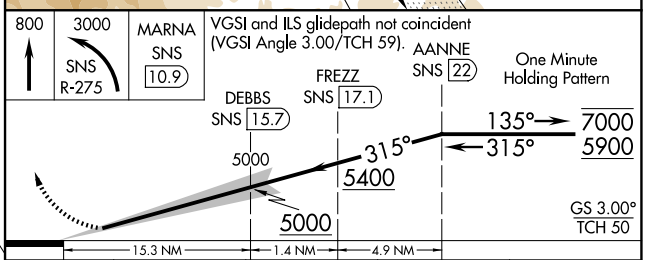

CATEGORY	A	B	C	D
S-ILS 31	302/24 220 (300-½)			

SW-2, 29 OCT 2026 to 26 NOV 2026

SW-2, 29 OCT 2026 to 26 NOV 2026