APP CRS	Rwy Ldg	5608
084°	TDZE	76
	Apt Elev	84

RNAV (GPS) RWY 8
SALINAS MUNI (SNS)

RNP APCH-GPS.

Circling Cat C/D NA northeast of Rwy 13 and north of Rwy 26.

MISSED APPROACH: (Do not exceed 185K until CODOG) Climbing left turn to 2900 direct CODOG and hold, continue climb-in-hold to 2900.

ATIS	NORCAL APP CON	SALINAS TOWER ★	GND CON	UNICOM
124.85	133.0 251.15	119.525 (CTAF) L 239.3	121.7	123.0

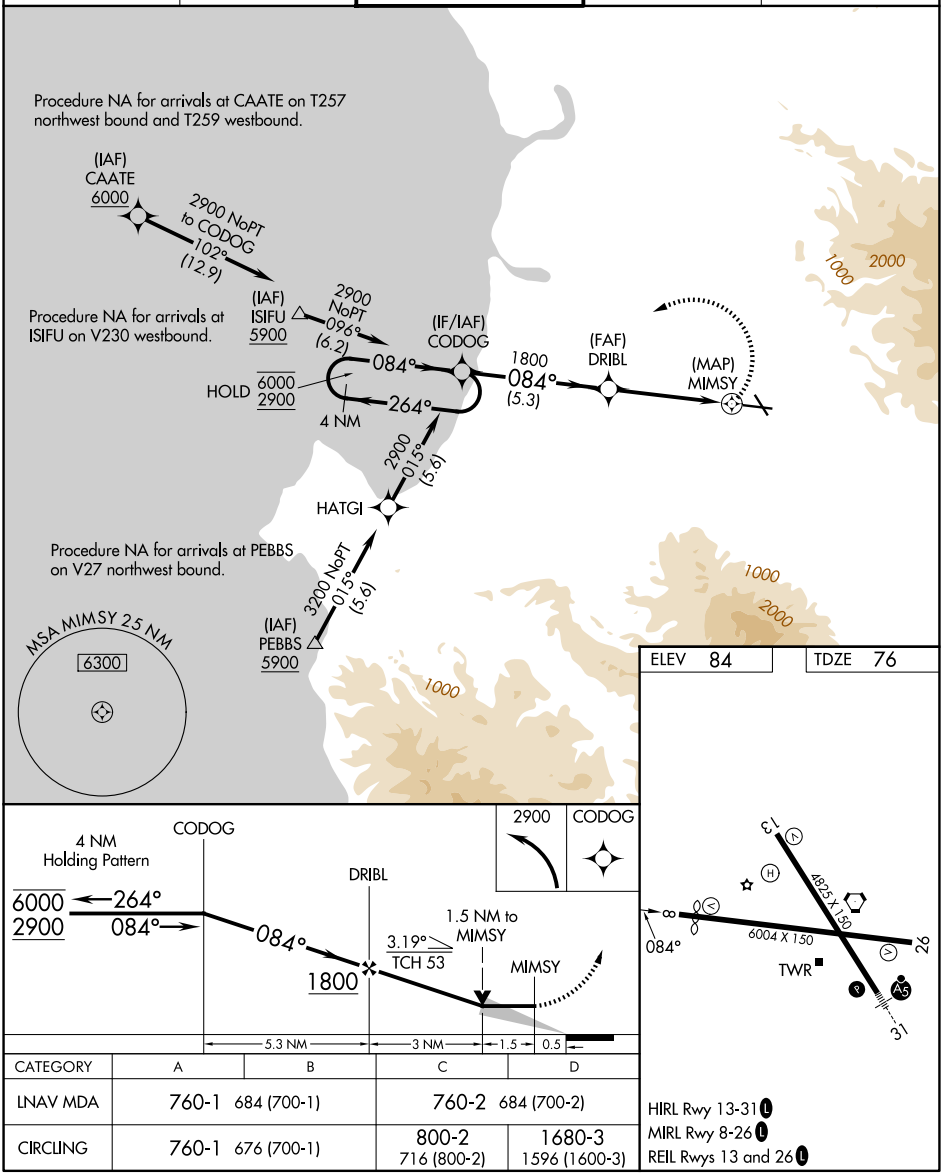

CATEGORY	A	B	C	D
LNAV MDA	760-1 684 (700-1)		760-2 684 (700-2)	
CIRCLING	760-1 676 (700-1)		800-2 716 (800-2)	1680-3 1596 (1600-3)

SW-2, 29 OCT 2026 to 26 NOV 2026
SW-2, 29 OCT 2026 to 26 NOV 2026