SIOUX FALLS, SOUTH DAKOTA

HI-TACAN RWY 15

VORTAC FSD	APCH CRS	Rwy ldg 8000
115.0	147°	TDZE 1429
Chan 97		Arpt Elev 1430

AL-396 [USAF]

JOE FOSS FLD (KFSD)

MISSED APPROACH: Climb to 5000 then right turn on heading 320° and FSD R-269 to FRYRE 15 DME and hold.

ATIS	SIOUX FALLS APP CON	SIOUX FALLS TOWER ★	GND CON	ASR
126.6	125.8 306.2	118.3(CTAF)L 257.8	121.9 348.6	

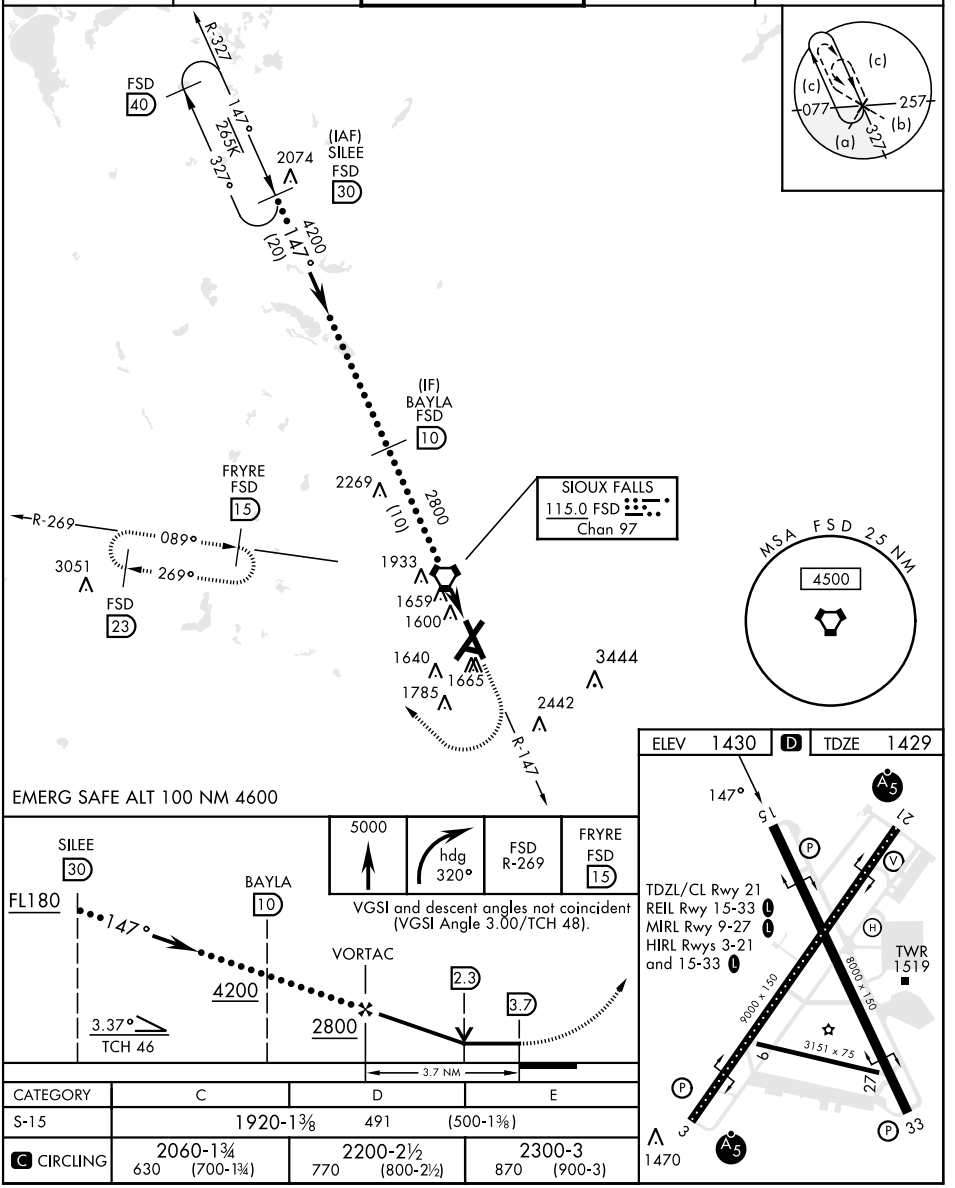

CATEGORY	C	D	E
S-15	1920-1⅜	491	(500-1⅜)
C CIRCLING	2060-1¾ (700-1¾)	2200-2½ (800-2½)	2300-3 (900-3)

NC-1, 29 OCT 2026 to 26 NOV 2026
NC-1, 29 OCT 2026 to 26 NOV 2026