LOC I-JDP	APP CRS	Rwy Ldg	12000
108.7	276°	TDZE	875
		Apt Elev	896

ILS RWY 27 (SA CAT I & II)

CINCINNATI/NORTHERN KENTUCKY INTL (CVG)

RNP APCH - GPS. From FIBSU, BREWZ, ZALED or YEYUP.
RADAR required for procedure entry at KAYDE.
Requires specific OPSPEC, MSPEC, or LOA approval.

MALSR

MISSED APPROACH: Climb to 2000 then climbing left turn to 3000 direct FLM VOR/DME and hold.

D-ATIS	CINCINNATI APP CON	CINCINNATI TOWER	GND CON
134.375	119.7 363.15 (090°-269°) 123.875 363.15 (270°-089°)	118.975 360.85 (18L/36R) 118.3 (9/27, 18C/36C) 133.325 (18R/36L)	121.7

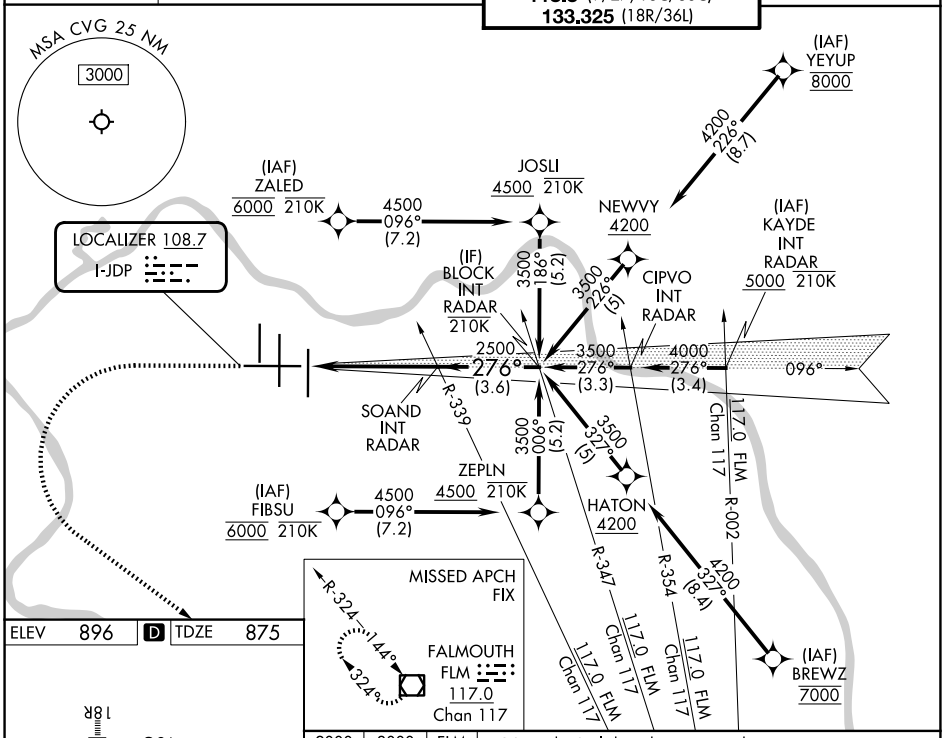

CATEGORY	A	B	C	D
S-ILS 27	SA CAT I	RA 136/14	150 DA 1025	
S-ILS 27	SA CAT II	RA 92/12	100 DA 975	

HIRL all rwys
TDZL/RCLS all rwys except 27

SA CATEGORY I & II ILS - SPECIAL AIRCREW & AIRCRAFT CERTIFICATION REQUIRED

SE-1, 29 OCT 2026 to 26 NOV 2026
SE-1, 29 OCT 2026 to 26 NOV 2026