WAAS	APP CRS	Rwy Ldg 5602
CH 50201	018°	TDZE 755
W02A		Apt Elev 771

RNAV (GPS) RWY 2
MC ALESTER RGNL (MLC)

RNP APCH.

Rwy 2 helicopter visibility reduction below ¾ SM NA.
For uncompensated Baro-VNAV systems, LNAV/VNAV NA below -13°C or above 54°C.

MALS

MISSED APPROACH: Climb to 3000 direct DULSE and hold.

ASOS	FORT WORTH CENTER	UNICOM
120.425	132.2 338.35	122.95 (CTAF) L

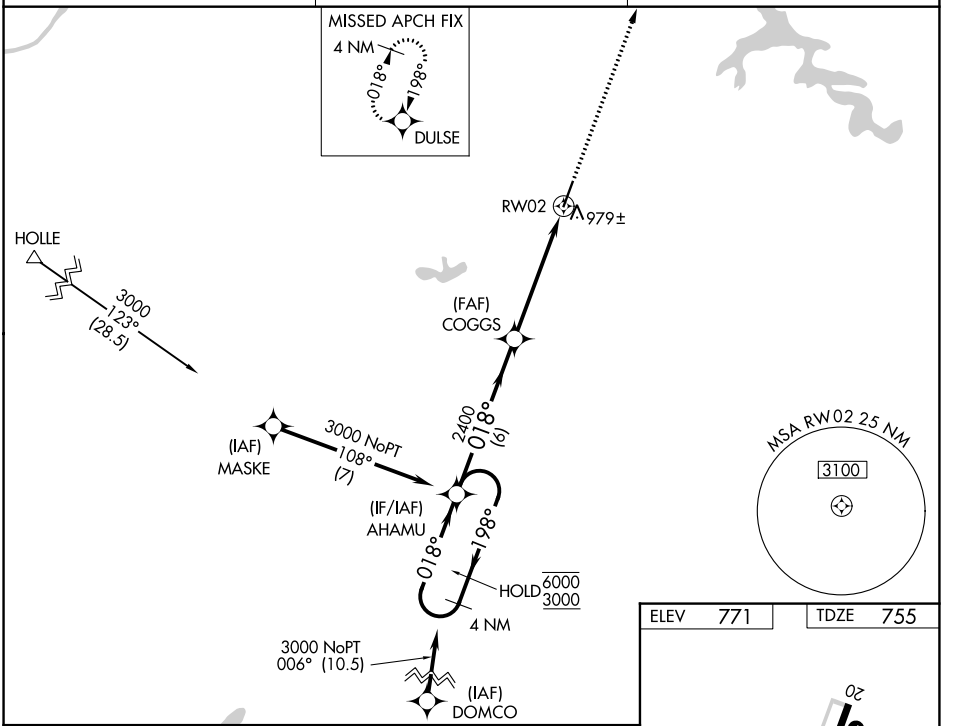

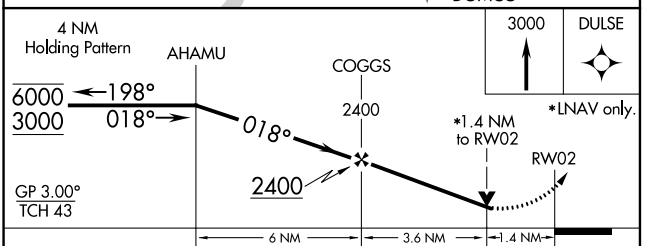

CATEGORY	A	B	C	D
LPV DA	1227-1⅛	472 (500-1⅛)		
LNAV/VNAV DA	1292-1¼	537 (600-1¼)		
LNAV MDA	1240-¾	485 (500-¾)	1240-1⅛	485 (500-1⅛)
CIRCLING	1360-1	589 (600-1)	1360-1½ 589 (600-1½)	1420-2 649 (700-2)

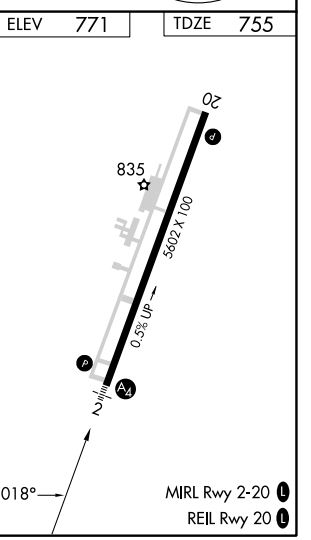

SC-1, 29 OCT 2026 to 26 NOV 2026
SC-1, 29 OCT 2026 to 26 NOV 2026