RNAV (GPS) RWY 18

CORPUS CHRISTI INTL (CRP)

WAAS CH 53635 W18A	APP CRS 175°	Rwy Ldg 6080 TDZE 42 Apt Elev 46

RNP APCH - GPS.

For uncompensated Baro-VNAV systems, LNAV/VNAV NA below 1°C or above 54°C. For inop ALS, increase LPV Cat E visibility to ¾ SM, all LNAV/VNAV visibilities to ⅞ SM, and LNAV Cat C, D, and E visibility to 1¾ SM.

MALSR

MISSED APPROACH: Climb to 500 then climbing left turn to 2000 direct SOLON and hold.

ATIS	CORPUS APP CON	CORPUS TOWER	GND CON
126.8	120.9 348.725	119.4 257.8	121.9 269.15

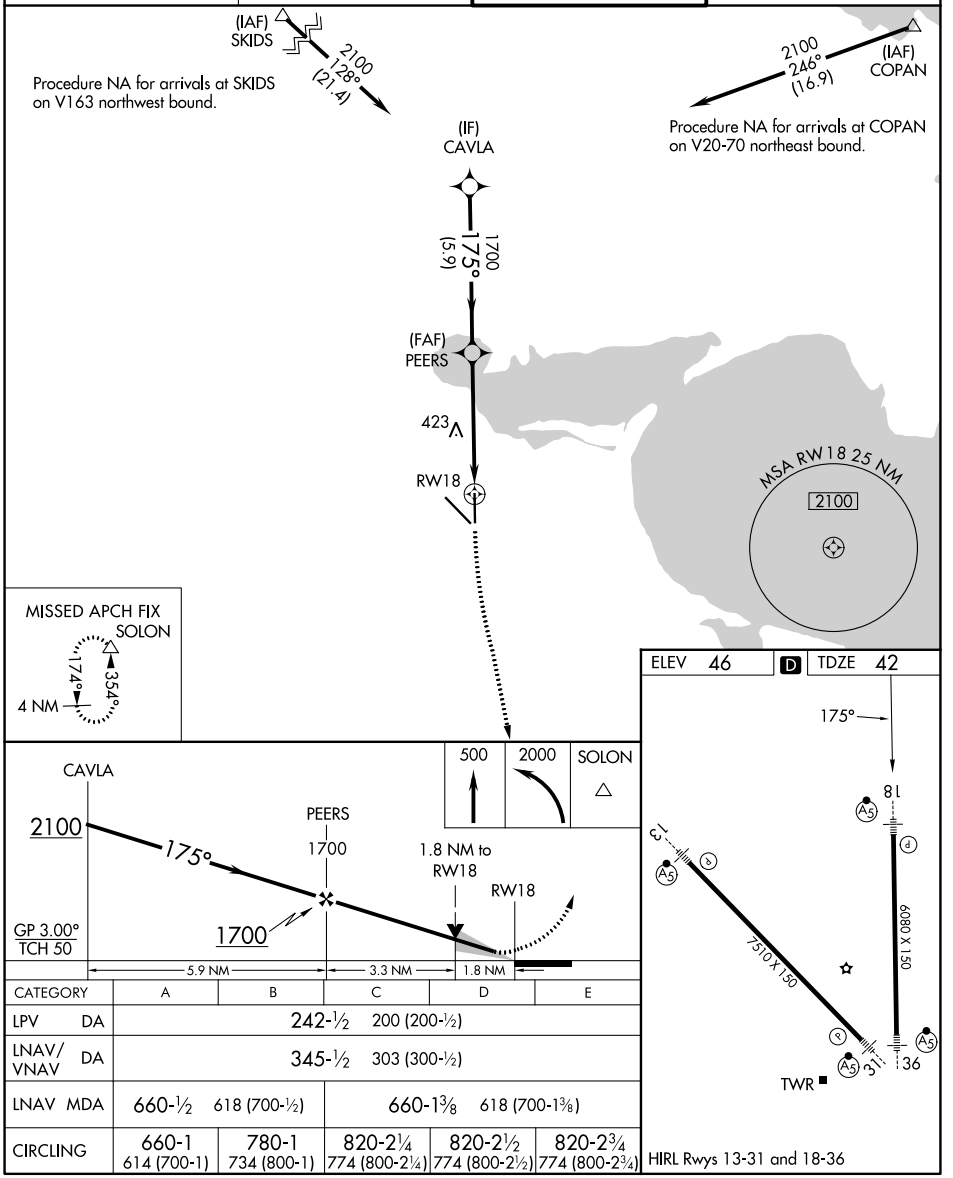

CATEGORY	A	B	C	D	E
LPV DA	242-½ 200 (200-½)				
LNAV/VNAV DA	345-½ 303 (300-½)				
LNAV MDA	660-½ 618 (700-½)		660-1⅜ 618 (700-1⅜)		
CIRCLING	660-1 614 (700-1)	780-1 734 (800-1)	820-2¼ 774 (800-2¼)	820-2½ 774 (800-2½)	820-2¾ 774 (800-2¾)

HIRL Rwys 13-31 and 18-36

SC-3, 29 OCT 2026 to 26 NOV 2026
SC-3, 29 OCT 2026 to 26 NOV 2026