RNAV (RNP) Z RWY 36

CORPUS CHRISTI INTL (CRP)

APP CRS	Rwy Ldg	6080
355°	TDZE	40
	Apt Elev	44

For uncompensated Baro-VNAV systems, procedure NA below -1°C (-31°F) or above 54°C (130°F). GPS required. For inop MALSR, increase RNP 0.11 visibility all Cats to RVR 4000. For inop MALSR, increase RNP 0.30 visibility all Cats to RVR 5900.

MALSR

MISSED APPROACH: Climb to 2000 on track 355° to EXIKE and on track 294° to ATHIS and hold.

ATIS	CORPUS APP CON	CORPUS TOWER	GND CON
126.8	120.9 348.725	119.4 257.8	121.9 269.15

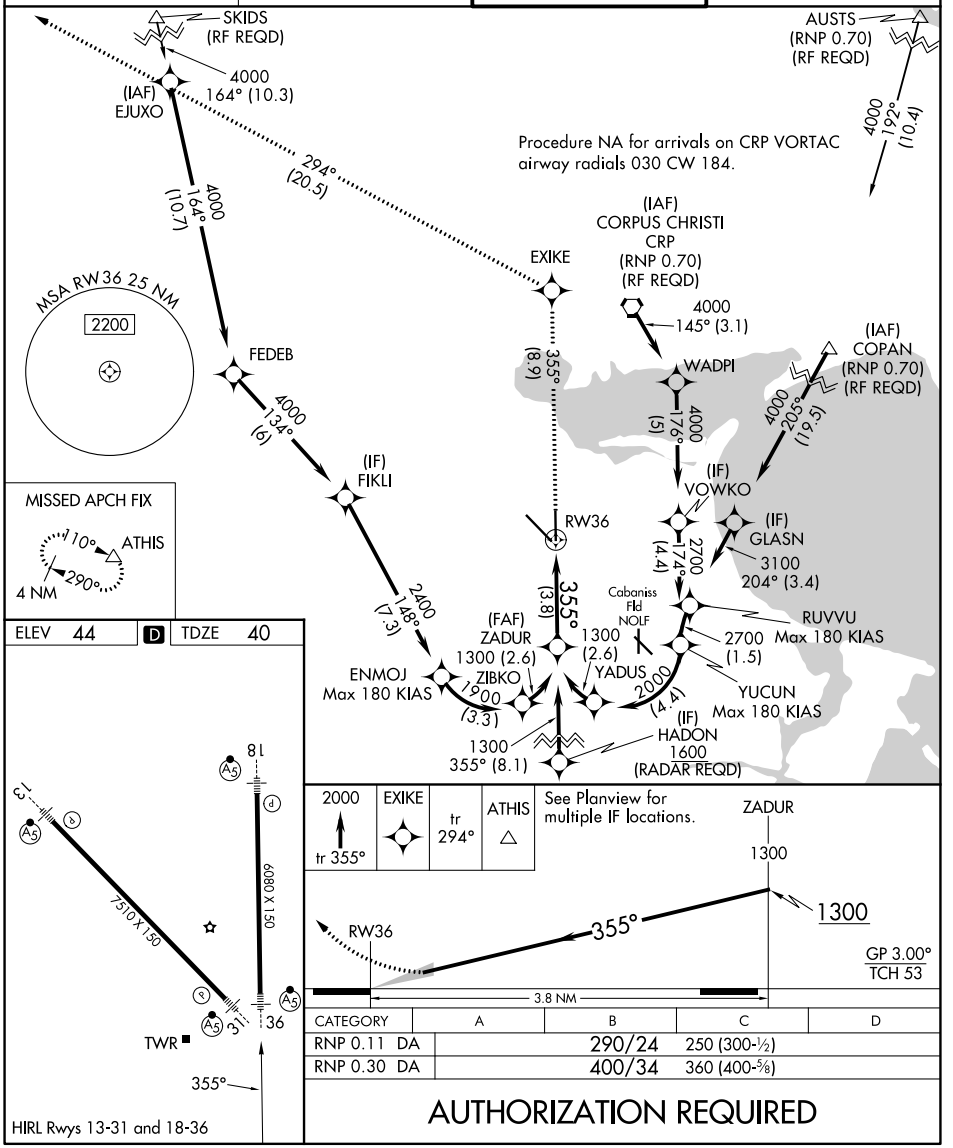

CATEGORY	A	B	C	D
RNP 0.11 DA		290/24	250 (300-½)	
RNP 0.30 DA		400/34	360 (400-⅝)	

AUTHORIZATION REQUIRED

SC-3, 29 OCT 2026 to 26 NOV 2026
SC-3, 29 OCT 2026 to 26 NOV 2026