VOR or TACAN RWY 18

CORPUS CHRISTI INTL (CRP)

VORTAC CRP 115.5 Chan 102	APP CRS 192°	Rwy Ldg 6080 TDZE 42 Apt Elev 46

DME required.

Rwy 18 helicopter visibility reduction below ¾ SM NA. Inop table does not apply.

MALSR

MISSED APPROACH: Climbing left turn to 2000 on heading 150° and CRP VORTAC R-169 to SOLON INT/CRP 28 DME and hold.

ATIS	CORPUS APP CON	CORPUS TOWER	GND CON
126.8	120.9 348.725	119.4 257.8	121.9 269.15

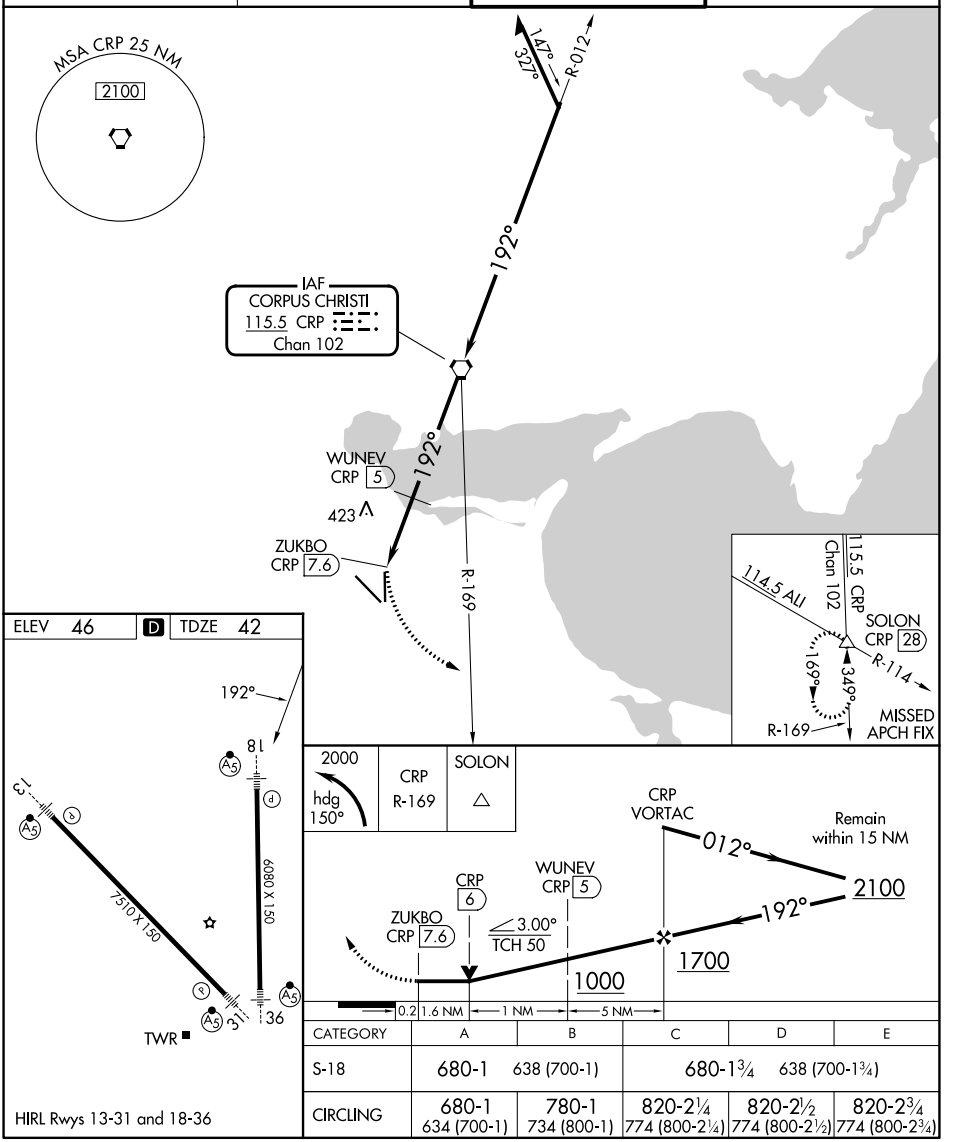

CATEGORY	A	B	C	D	E
S-18	680-1	638 (700-1)	680-1¾	638 (700-1¾)	
CIRCLING	680-1 634 (700-1)	780-1 734 (800-1)	820-2¼ 774 (800-2¼)	820-2½ 774 (800-2½)	820-2¾ 774 (800-2¾)

SC-3, 29 OCT 2026 to 26 NOV 2026
SC-3, 29 OCT 2026 to 26 NOV 2026