| VOR/DME CKV | APP CRS | Rwy Ldg 5999 |
|---|---|---|
| 110.6 | 357° | TDZE 550 |
| Chan 43 | | Apt Elev 550 |

# VOR RWY 35
OUTLAW FLD (CKV)

RADAR required for procedure entry.

Circling NA W of Rwy 17-35. Circling Rwy 5, 17, 23 NA at night. Rwy 35 helicopter visibility reduction below ¾ SM NA. When local altimeter setting not received, use Campbell AAF (Fort Campbell) altimeter setting.

MALS

MISSED APPROACH: Climb to 1500 then climbing right turn to 2200 direct CKV VOR/DME and hold.

| ASOS | CAMPBELL APP CON | UNICOM |
|---|---|---|
| 134.575 | 134.35 307.025 | 122.8 (CTAF) L |

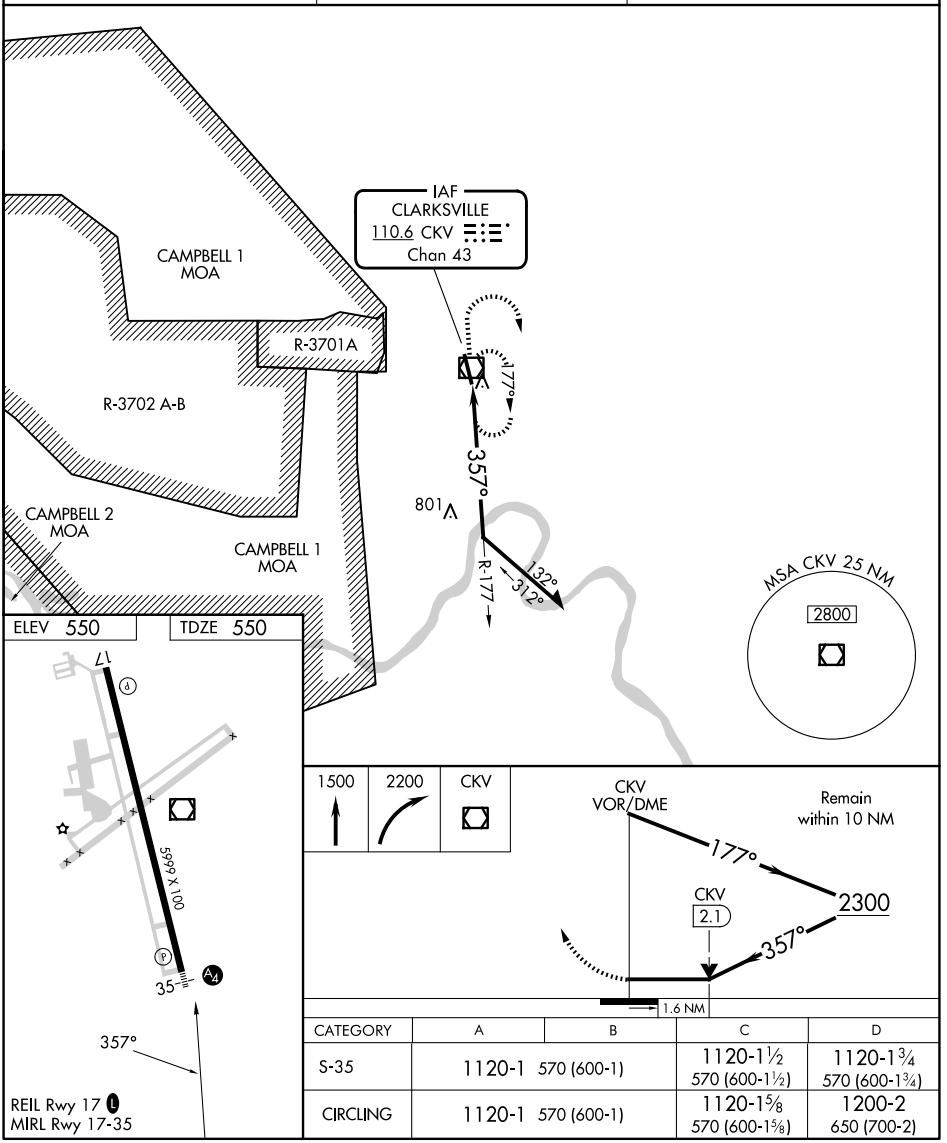


| CATEGORY | A | B | C | D |
|---|---|---|---|---|
| S-35 | 1120-1 570 (600-1) | | 1120-1½ 570 (600-1½) | 1120-1¾ 570 (600-1¾) |
| CIRCLING | 1120-1 570 (600-1) | | 1120-1⅝ 570 (600-1⅝) | 1200-2 650 (700-2) |



SE-1, 29 OCT 2026 to 26 NOV 2026
SE-1, 29 OCT 2026 to 26 NOV 2026