WAAS	APP CRS	Rwy Ldg	4799
CH 90534	182°	TDZE	675
W18A		Apt Elev	686

RNAV (GPS) RWY 18

THOMAS C RUSSELL FLD (ALX)

For uncompensated Baro-VNAV systems, LNAV/VNAV NA below -16°C (4°F) or above 54°C (130°F). Rwy 18 helicopter visibility reduction below 1 SM NA. DME/DME RNP-0.3 NA.

MISSED APPROACH: Climb to 3000 direct TATME and hold.

AWOS-3PT	MONTGOMERY APP CON ★	UNICOM
118.325	121.2 269.05	122.7 (CTAF) L

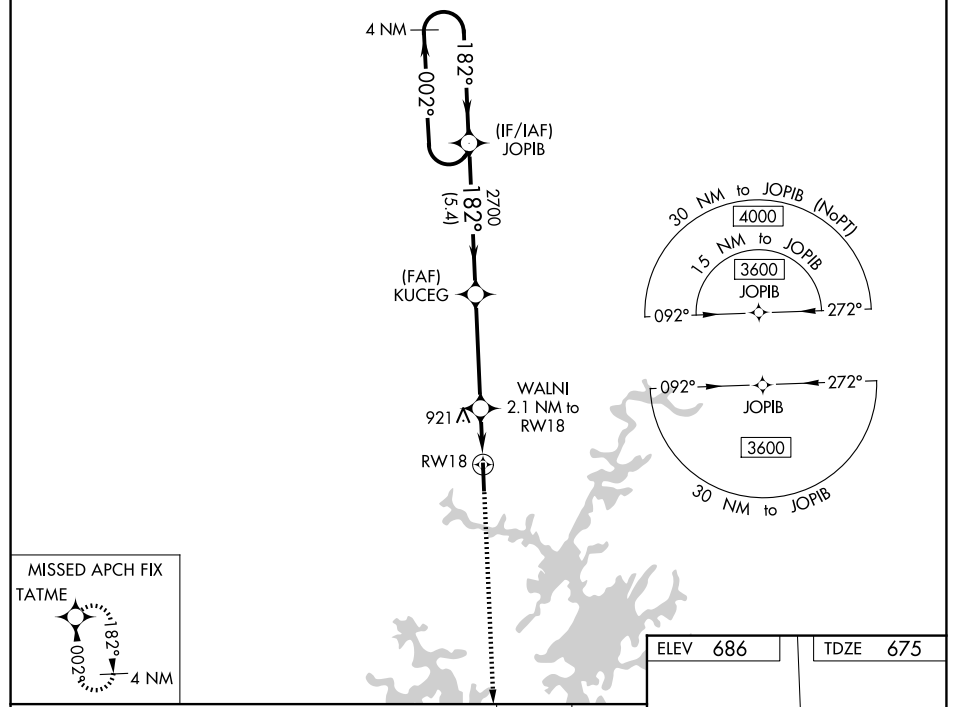

CATEGORY	A	B	C	D
LPV DA	1061-1¼ 386 (400-1¼)			
LNAV/VNAV DA	1214-1¾ 539 (600-1¾)			
LNAV MDA	1160-1 485 (500-1)		1160-1⅜ 485 (500-1⅜)	
CIRCLING	1180-1 494 (500-1)	1240-1 554 (600-1)	1540-2½ 854 (900-2½)	1540-2¾ 854 (900-2¾)

SE-4, 29 OCT 2026 to 26 NOV 2026