RNAV (GPS) RWY 5

PINE VALLEY (19N)

APP CRS	Rwy Idg	2354
050°	TDZE	150
	Apt Elev	150

RNP APCH.

T NA

Rwy 5 helicopter visibility reduction below 1 SM NA.
Procedure NA at night. Use Mount Holly altimeter setting; when not received use Philadelphia Intl altimeter setting and increase all MDA 20 feet.

MISSED APPROACH: Climb to 2000 direct MUNGY and hold.

MC GUIRE APP CON	UNICOM
126.475 363.8	123.0 (CTAF) L

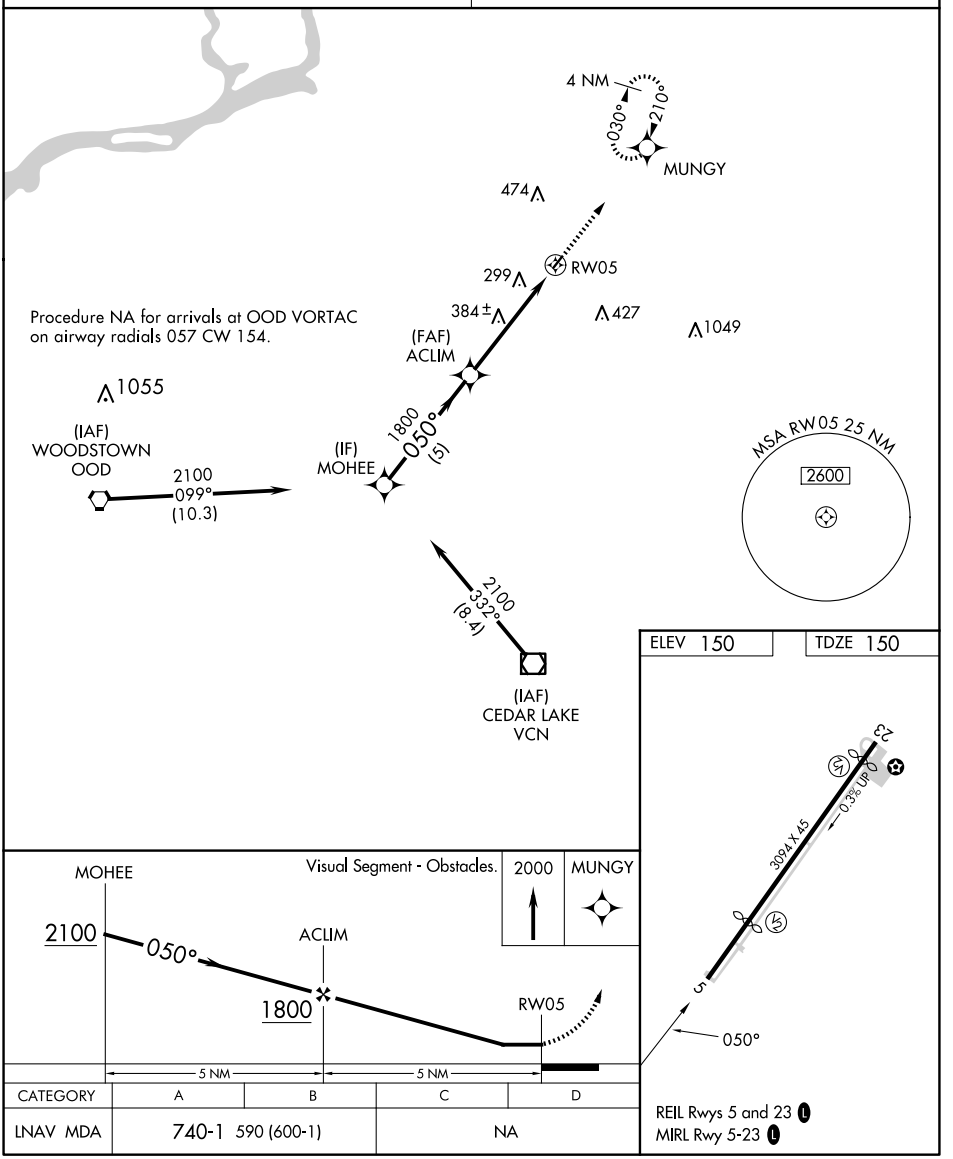

CATEGORY	A	B	C	D
LNAV MDA	740-1 590 (600-1)		NA	

REIL Rwys 5 and 23 L
MIRL Rwy 5-23 L

NE-2, 29 OCT 2026 to 26 NOV 2026
NE-2, 29 OCT 2026 to 26 NOV 2026