RNAV (GPS) RWY 24

SENECA COUNTY(16G)

WAAS	APP CRS	Rwy Ldg	4000
CH 90528	242°	TDZE	785
W24A		Apt Elev	786

RNP APCH.

Circling to Rwy 24 NA at night. Baro-VNAV NA when using Findlay altimeter setting. Rwy 24 helicopter visibility reduction below ¾ SM NA. For uncompensated Baro-VNAV systems, LNAV/VNAV NA below -16°C or above 54°C. When local altimeter setting not received, use Findlay altimeter setting and increase all DA/MDA 60 feet, and increase LPV, LNAV/VNAV all Cats visibility ⅛ SM, increase LNAV and Circling Cat C visibility ¼ mile.

NA

MISSED APPROACH: Climb to 2400 direct MAZKY and hold.

AWOS-3PT	FDY ASOS	TOLEDO APP CON	UNICOM
127.175	132.85	120.8 317.55	123.0 (CTAF) L

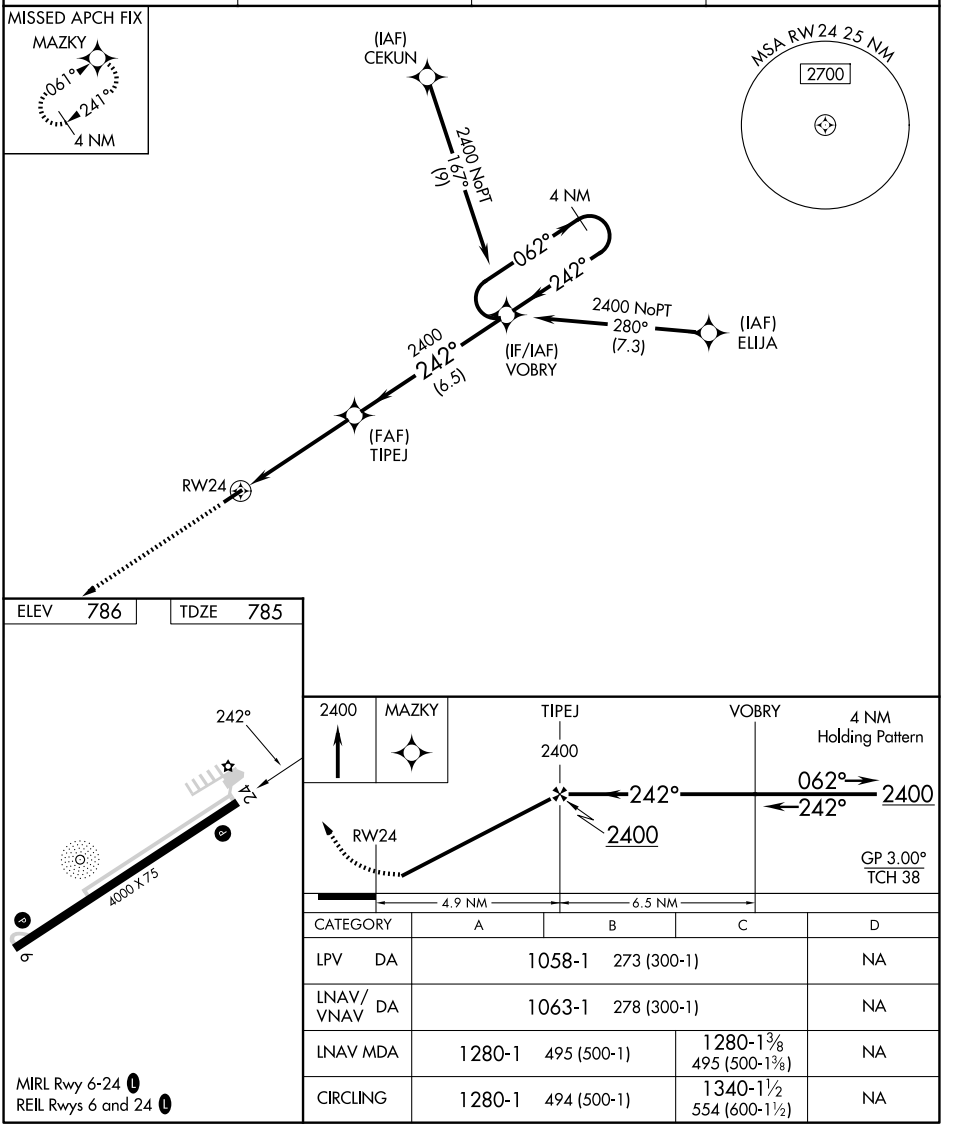

CATEGORY	A	B	C	D
LPV DA	1058-1 273 (300-1)			NA
LNAV/VNAV DA	1063-1 278 (300-1)			NA
LNAV MDA	1280-1 495 (500-1)		1280-1⅜ 495 (500-1⅜)	NA
CIRCLING	1280-1 494 (500-1)		1340-1½ 554 (600-1½)	NA

MIRL Rwy 6-24 L
REIL Rwys 6 and 24 L

EC-2, 29 OCT 2026 to 26 NOV 2026
EC-2, 29 OCT 2026 to 26 NOV 2026