APP CRS		
035°	Rwy Ldg	4000
	TDZE	593
	Apt Elev	594

RNAV (GPS) RWY 3
LOGAN COUNTY (AAA)

RNP APCH.

If local altimeter setting not received, use Springfield, IL altimeter setting and increase all MDAs 60 feet. VDP NA with Springfield, IL altimeter setting. Rwy 3 helicopter visibility reduction below ¾ SM NA.

MISSED APPROACH: Climb to 2700 direct PIMKE and hold.

AWOS-3	SAINT LOUIS APP CON	UNICOM
118.775	126.15 323.0	122.8 (CTAF) L

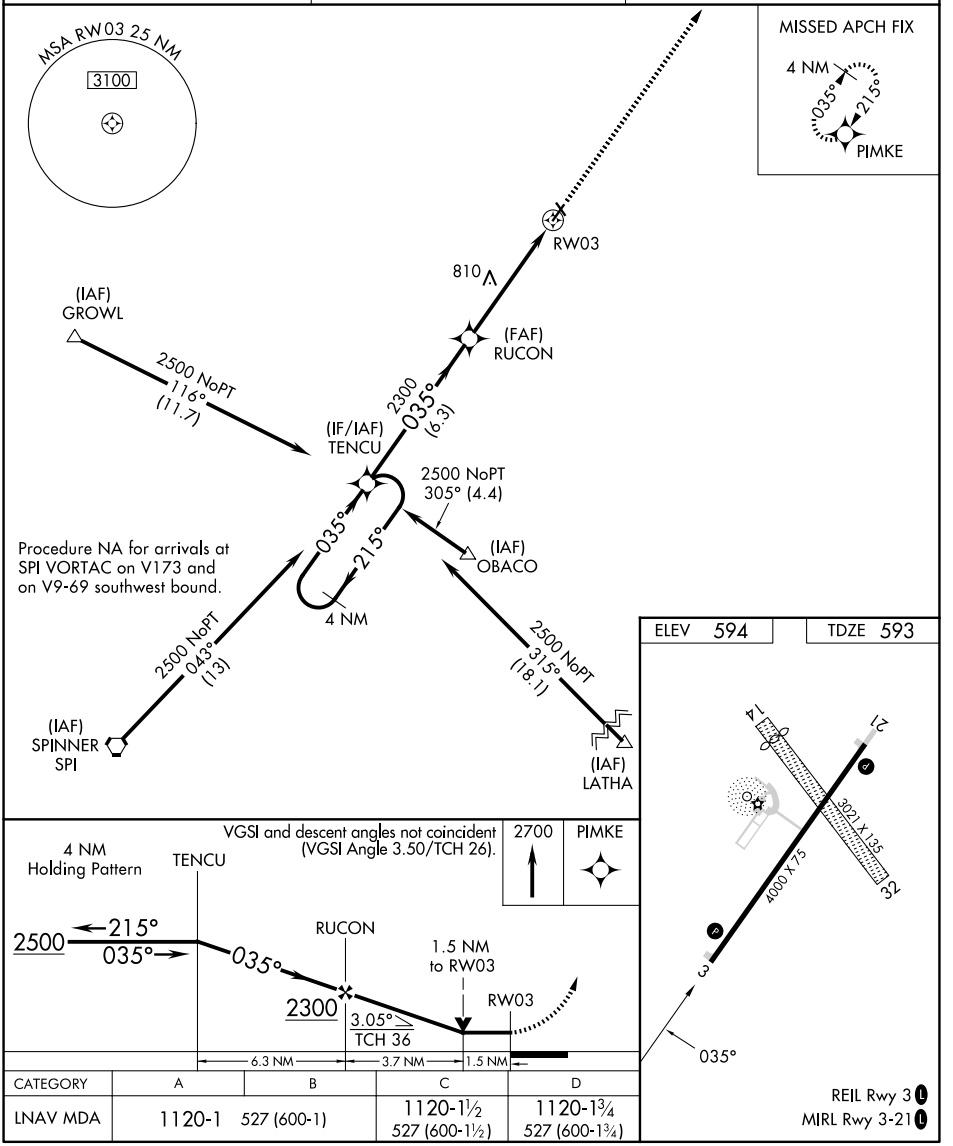

CATEGORY	A	B	C	D
LNAV MDA	1120-1 527 (600-1)		1120-1½ 527 (600-1½)	1120-1¾ 527 (600-1¾)

REIL Rwy 3 L
MIRL Rwy 3-21 L

EC-3, 29 OCT 2026 to 26 NOV 2026
EC-3, 29 OCT 2026 to 26 NOV 2026