LOC/DME I-LLT	APP CRS	Rwy Ldg	7500
110.1	341°	TDZE	4365
Chan 38		Apt Elev	4365

ILS or LOC RWY 34

NORTHEAST WYOMING RGNL (GCC)

ADF or DME required.

Circling Rwy 3 NA at night. For inop ALS when using GILYE FIX minimums, increase Cat C/D visibility to 1⅝ SM.

MALSR

MISSED APPROACH: Climb to 5700 then climbing left turn to 7000 on heading 150° and on GCC VOR/DME R-293 to GCC VOR/DME and hold, continue climb-in-hold to 7000.

ASOS	DENVER CENTER	UNICOM	CTAF
124.175	135.6 363.025	122.95	118.5 L

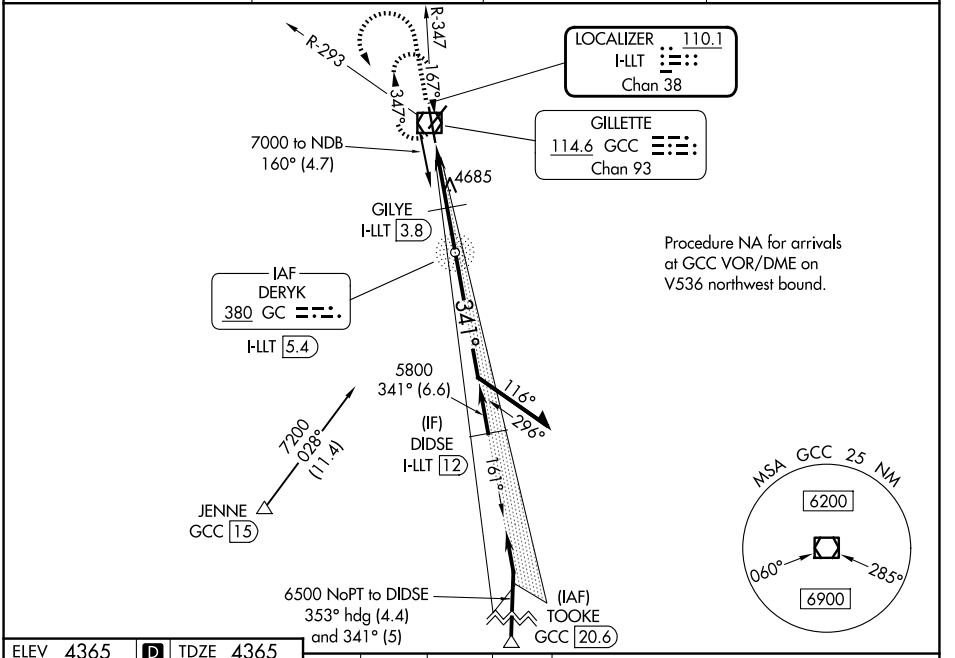

ELEV 4365 D TDZE 4365

HIRL Rwy 16-34 L

REIL Rwys 3, 16, and 21

MIRL Rwy 3-21 L

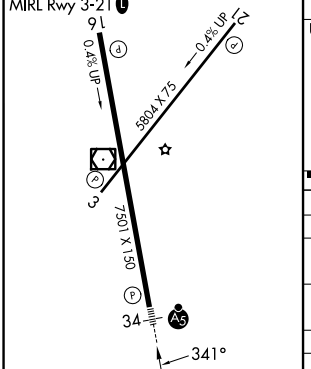

FAF to MAP 4 NM

Knots	60	90	120	150	180
Min:Sec	4:00	2:40	2:00	1:36	1:20

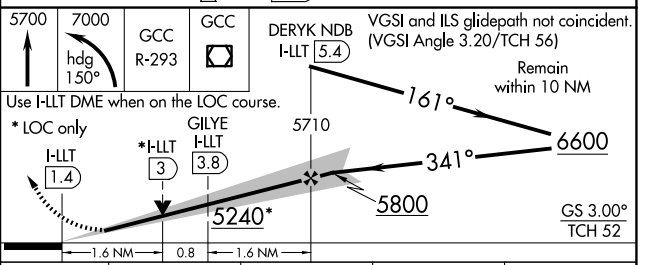

CATEGORY	A	B	C	D
S-ILS 34	4565-½ 200 (200-½)			
S-LOC 34	5240-½ 875 (900-½)	5240-¾ 875 (900-¾)	5240-2	875 (900-2)
CIRCLING	5240-1¼ 875 (900-1¼)		5400-3	1035 (1100-3)
GILYE FIX MINIMUMS				
S-LOC 34	4940-½ 575 (600-½)		4940-1¼ 575 (600-1¼)	
CIRCLING	5040-1 675 (700-1)	5240-1¼ 875 (900-1¼)	5400-3	1035 (1100-3)

NW-1, 29 OCT 2026 to 26 NOV 2026