# RNAV (GPS) RWY 24

NEW GARDEN (N57)

| WAAS CH 70743 W24A | APP CRS 235° | Rwy Ldg 3693<br>TDZE 435<br>Apt Elev 435 |
|---|---|---|

RNP APCH - GPS.

T NA

Rwy 24 helicopter visibility reduction below 1 SM NA. Obtain local altimeter setting on CTAF; when not received, use ILG altimeter setting and increase all MDAs 80 feet and LP visibility Cat C ⅛ SM, LNAV visibility Cat C ¼ SM, and Circling visibility Cat C ¼ SM.

MISSED APPROACH: Climb to 2200 direct DELFA and hold.

| PHILADELPHIA APP CON | CLNC DEL | UNICOM |
|---|---|---|
| 124.35 319.15 | 125.6 | 123.05 (CTAF) L |

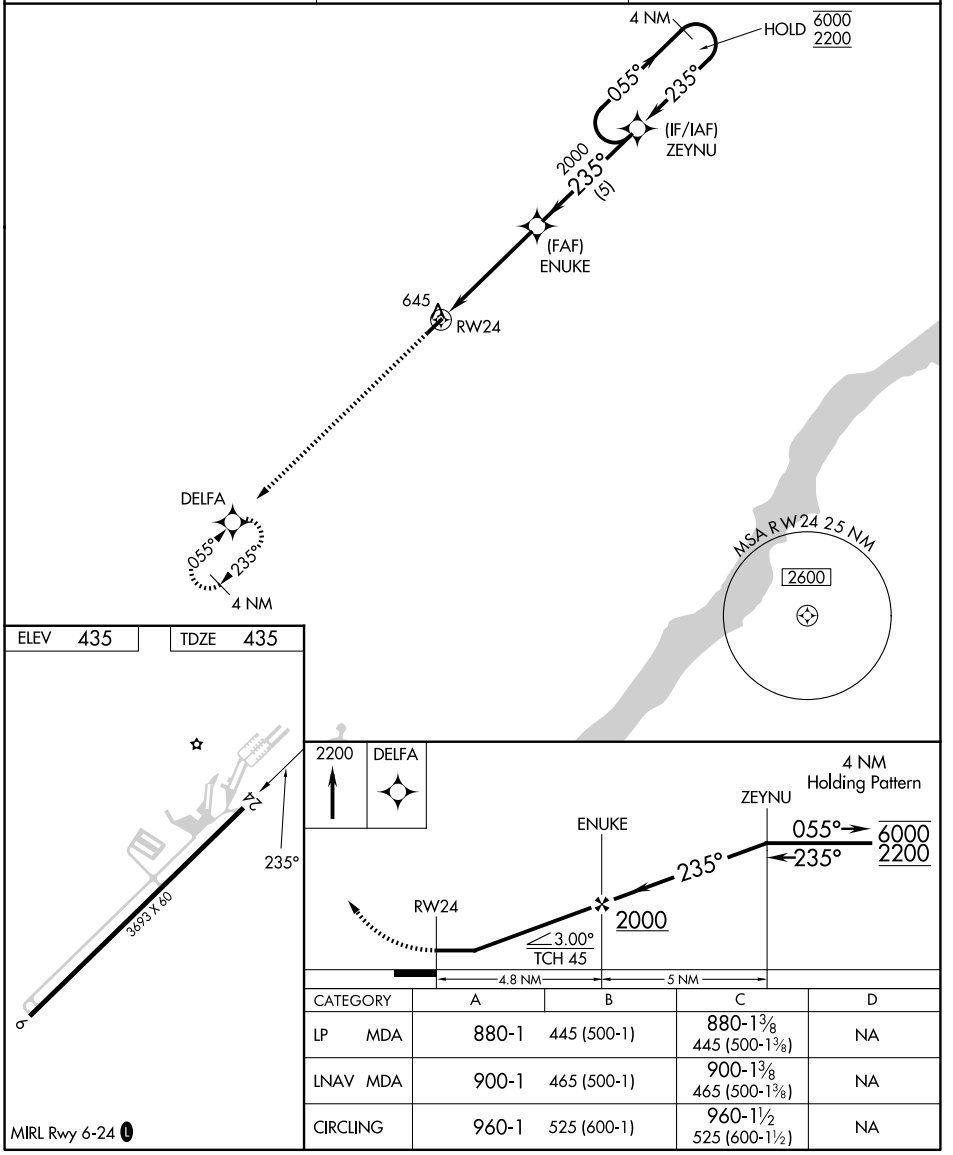


| CATEGORY | A | B | C | D |
|---|---|---|---|---|
| LP MDA | 880-1 | 445 (500-1) | 880-1⅜<br>445 (500-1⅜) | NA |
| LNAV MDA | 900-1 | 465 (500-1) | 900-1⅜<br>465 (500-1⅜) | NA |
| CIRCLING | 960-1 | 525 (600-1) | 960-1½<br>525 (600-1½) | NA |



NE-4, 29 OCT 2026 to 26 NOV 2026
NE-4, 29 OCT 2026 to 26 NOV 2026