RNAV (GPS) RWY 6

BREWTON MUNI (12J)

APP CRS	Rwy Idg	5136
064°	TDZE	83
	Apt Elev	99

RNP APCH.

When local altimeter setting not received, use Pensacola altimeter setting and increase all MDA 100 feet; increase LNAV Cats C and D visibility ¼ SM. Procedure NA at night.

MISSED APPROACH: Climbing right turn to 2000 direct ODAZO and hold.

AWOS-3PT	PENSACOLA APP CON	UNICOM
119.325	127.35 291.625	122.725 (CTAF) L

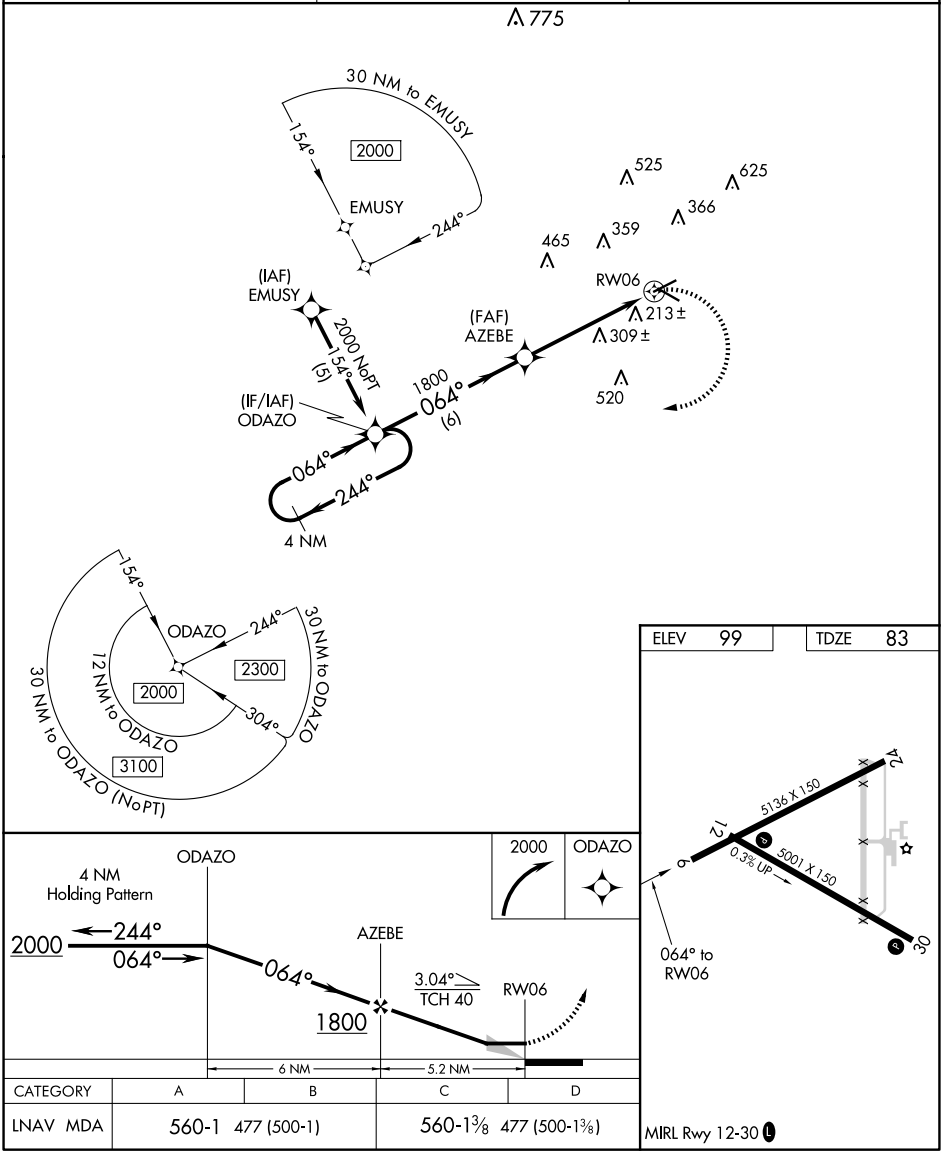

CATEGORY	A	B	C	D
LNAV MDA	560-1 477 (500-1)		560-1⅜ 477 (500-1⅜)	

MIRL Rwy 12-30 L

SE-4, 29 OCT 2026 to 26 NOV 2026
SE-4, 29 OCT 2026 to 26 NOV 2026