| VOR/DME IDA | APP CRS | Rwy Ldg | 3900 |
|---|---|---|---|
| 113.85 | 016° | TDZE | 4862 |
| Chan 85 (Y) | | Apt Elev | 4862 |

# VOR RWY 35

REXBURG-MADISON COUNTY (RXE)

▼ Rwy 35 helicopter visibility reduction below 1 SM NA.
▲ Straight-in Rwy 35 NA at night, Circling Rwy 35 NA at night.

MISSED APPROACH: Climb to 6200 then climbing left turn to 7100 on IDA R-016 to CASUK INT/IDA 14.8 DME and hold.

| ASOS | SALT LAKE CENTER | UNICOM |
|---|---|---|
| 135.075 | 128.35 239.25 | 122.8 (CTAF) L |

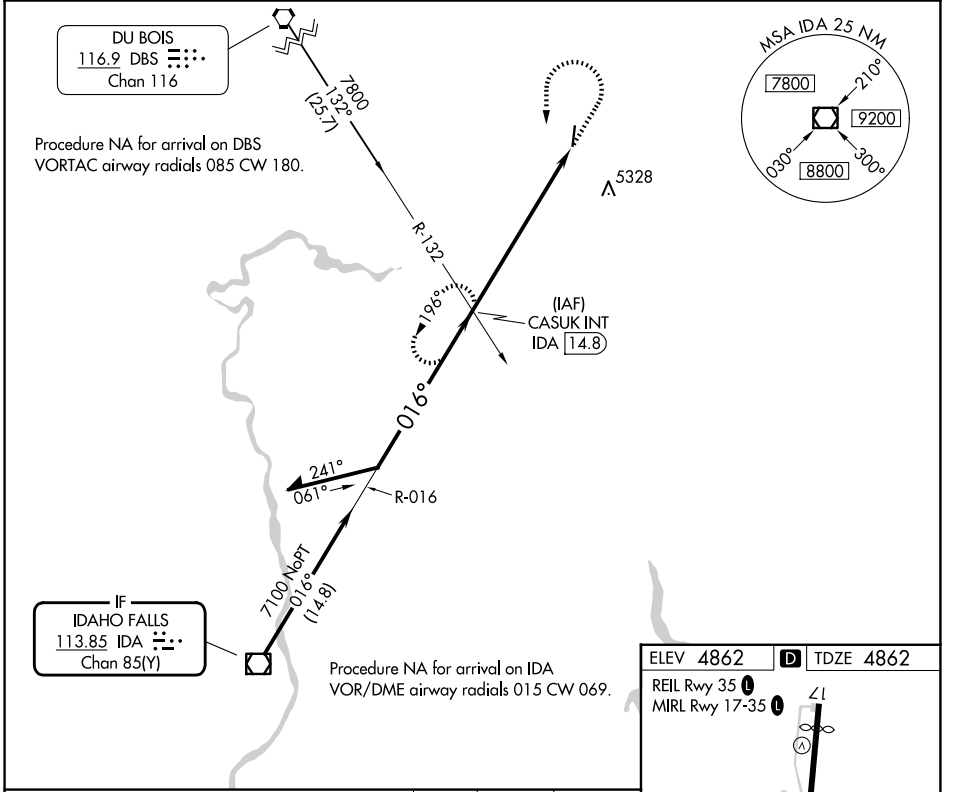


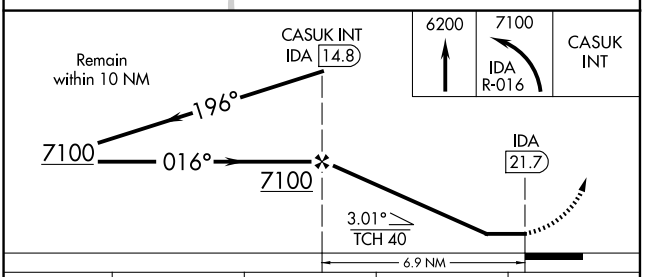


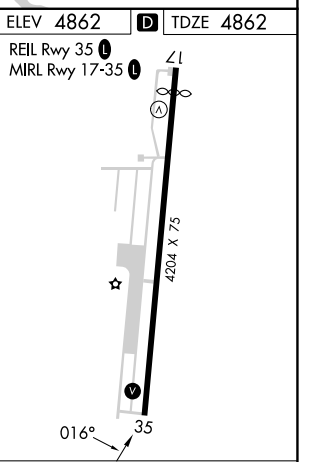


| CATEGORY | A | B | C | D |
|---|---|---|---|---|
| S-35 | 5680-1 818 (900-1) | 5680-1¼ 818 (900-1¼) | 5680-2½ 818 (900-2½) | |
| CIRCLING | 5680-1¼ 818 (900-1¼) | | 5680-2½ 818 (900-2½) | 5760-3 898 (900-3) |

| Knots | 60 | 90 | 120 | 150 | 180 |
|---|---|---|---|---|---|
| Min:Sec | 6:54 | 4:36 | 3:27 | 2:46 | 2:18 |



NW-1, 29 OCT 2026 to 26 NOV 2026
NW-1, 29 OCT 2026 to 26 NOV 2026