ILS Y or LOC Y RWY 11

KETCHIKAN INTL (KTN)(PAKT)

LOC/DME I-ECH	APP CRS	Rwy Ldg	7500
109.3	115°	TDZE	92
Chan 30		Apt Elev	92

ADF required. DME required.

Rwy 11 helicopter visibility reduction below RVR 4000 NA. For inop ALS, increase #S-ILS 11 visibility to RVR 6000.
*RVR 1800 authorized with the use of FD or AP or HUD to DA.

MALSR

MISSED APPROACH: Climb to 5100 direct CMJ NDB and on CMJ NDB bearing 124° to UCARU/I-ECH 6.6 DME and on ANN VOR/DME R-338 to ANN VOR/DME and hold, continue climb-in-hold to 5100.
*Missed approach requires minimum climb of 305 feet per NM to 4000; if unable to meet climb gradient, see LOC X RWY 11.
#Missed approach requires minimum climb of 270 feet per NM to 4000; if unable to meet climb gradient, see LOC X RWY 11.
Missed approach requires minimum climb of 235 feet per NM to 4000; if unable to meet climb gradient, see LOC X RWY 11.

AFIS	ANCHORAGE CENTER	KETCHIKAN RADIO
134.45	118.5 284.6	123.6 (CTAF) L

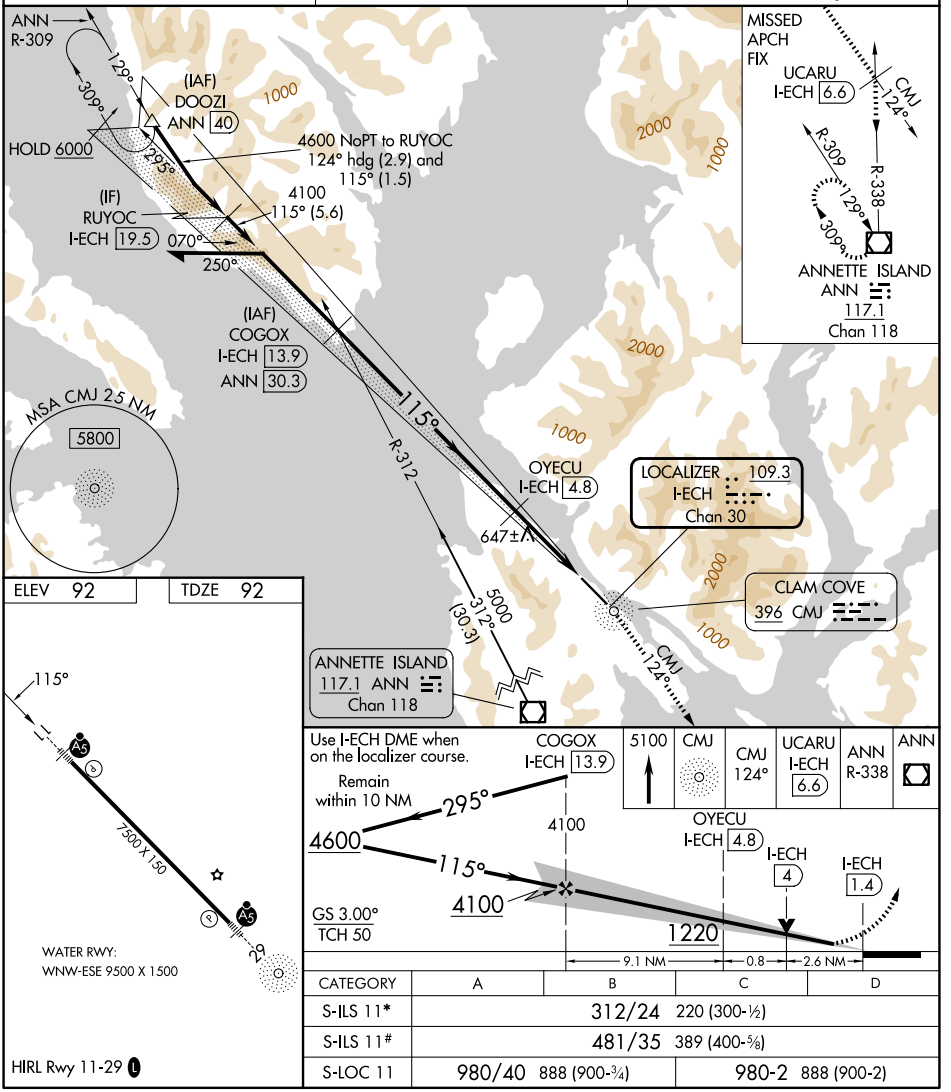

ELEV 92	TDZE 92

HIRL Rwy 11-29 L

CATEGORY	A	B	C	D
S-ILS 11*	312/24	220 (300-½)		
S-ILS 11#	481/35	389 (400-⅝)		
S-LOC 11	980/40	888 (900-¾)	980-2	888 (900-2)

AK, 29 OCT 2026 to 24 DEC 2026
AK, 29 OCT 2026 to 24 DEC 2026