APP CRS	Rwy Ldg	N/A
295°	TDZE	N/A
	Apt Elev	92

RNAV (GPS)-B

KETCHIKAN INTL (KTN)(PAKT)

RNP APCH.

Circling NA northeast of Rwy 29-11.

MISSED APPROACH: Climb to 5000 direct CLOYD and on track 296° to DOOZI and hold.

AFIS	ANCHORAGE CENTER	KETCHIKAN RADIO
134.45	118.5 284.6	123.6 (CTAF) L

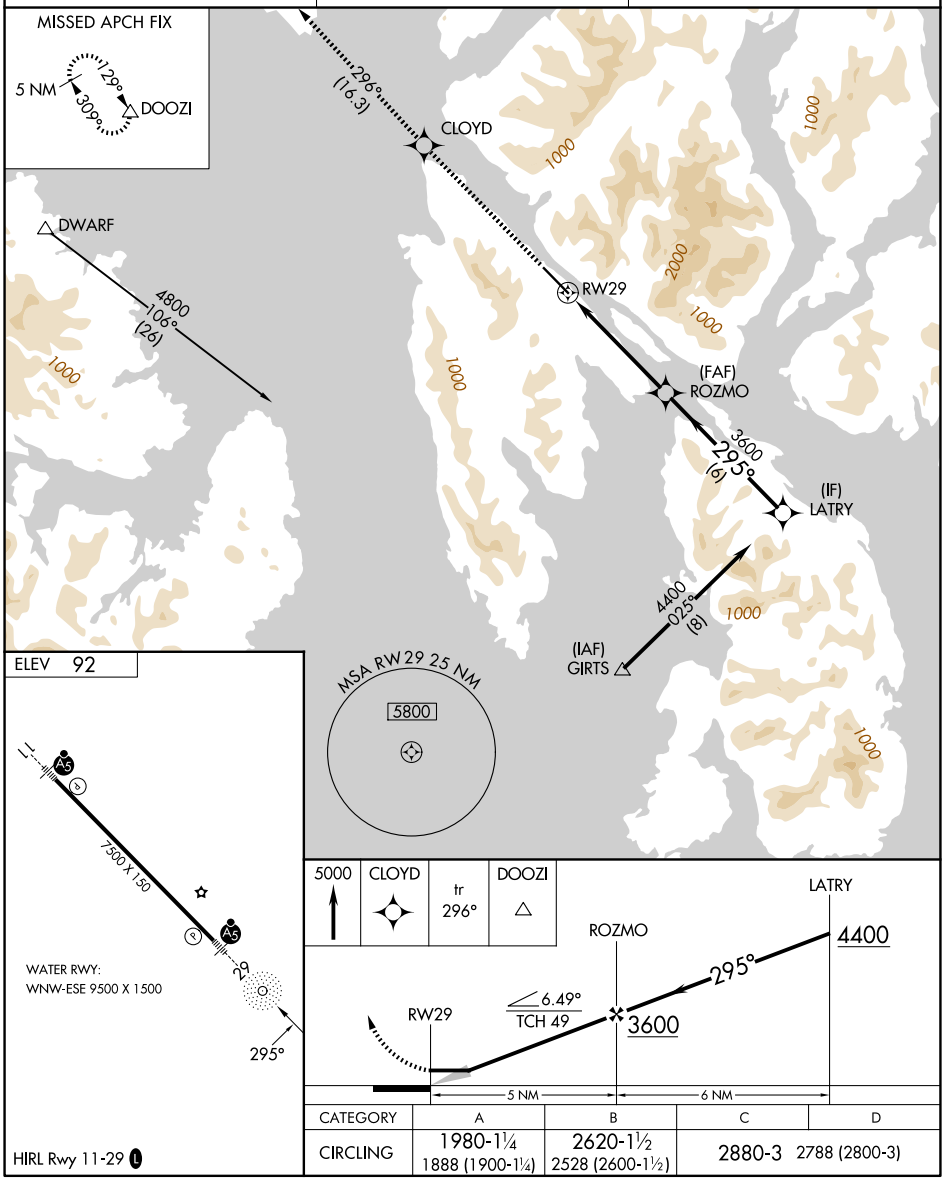

CATEGORY	A	B	C	D
CIRCLING	1980-1¼ 1888 (1900-1¼)	2620-1½ 2528 (2600-1½)	2880-3	2788 (2800-3)

AK, 29 OCT 2026 to 24 DEC 2026
AK, 29 OCT 2026 to 24 DEC 2026