RNAV (GPS) RWY 1

MINDEN (MNE)

APP CRS	Rwy Ldg	5004
012°	TDZE	278
	Apt Elev	278

When VGSI inop, procedure NA at night. DME/DME RNP-0.3 NA. Helicopter visibility reduction below 1 SM NA. When local altimeter setting not received, use Barksdale AFB altimeter setting; increase all MDA 80 feet, increase LNAV visibility Cats C/D ⅜ SM and Circling visibility Cats C/D ¼ SM.

MISSED APPROACH: Climb to 2500 direct OMAJI and hold.

AWOS-3PT	SHREVEPORT APP CON	GCO	UNICOM
119.325	123.75 360.725	135.075	122.8 (CTAF) L

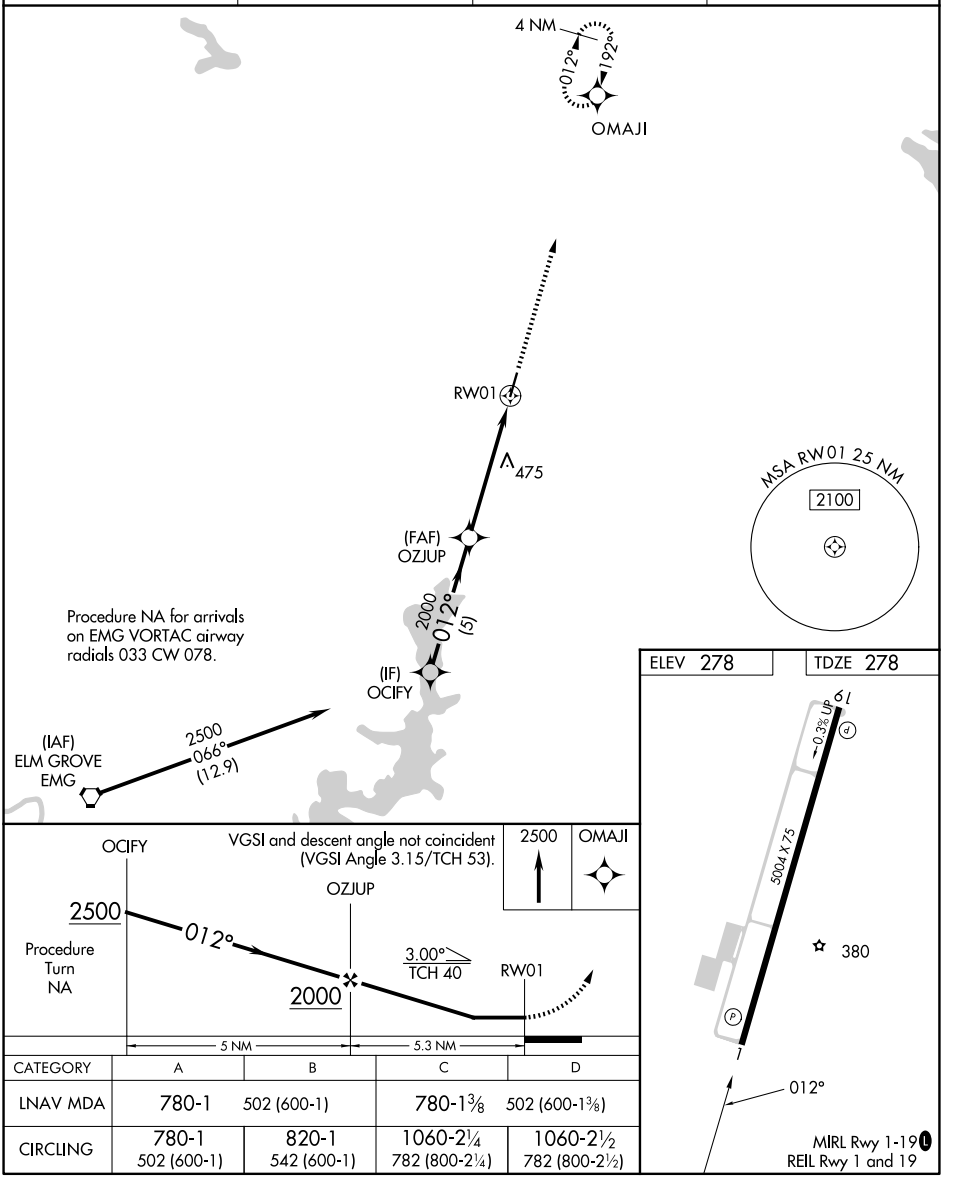

CATEGORY	A	B	C	D
LNAV MDA	780-1	502 (600-1)	780-1⅜	502 (600-1⅜)
CIRCLING	780-1 502 (600-1)	820-1 542 (600-1)	1060-2¼ 782 (800-2¼)	1060-2½ 782 (800-2½)

SC-4, 29 OCT 2026 to 26 NOV 2026
SC-4, 29 OCT 2026 to 26 NOV 2026