RNAV (GPS) RWY 15

JACKSON COUNTY (26R)

WAAS	APP CRS	Rwy Idg	3393
CH 50148	147°	TDZE	62
W15A		Apt Elev	62

RNP APCH - GPS.

NA

Baro-VNAV NA.
Use VCT altimeter setting, when not received, use PKV altimeter setting.

MISSED APPROACH: Climb to 2200 direct MERRY and hold.

VCT ASOS	HOUSTON CENTER	UNICOM
119.025	135.05 353.6	122.8 (CTAF) L

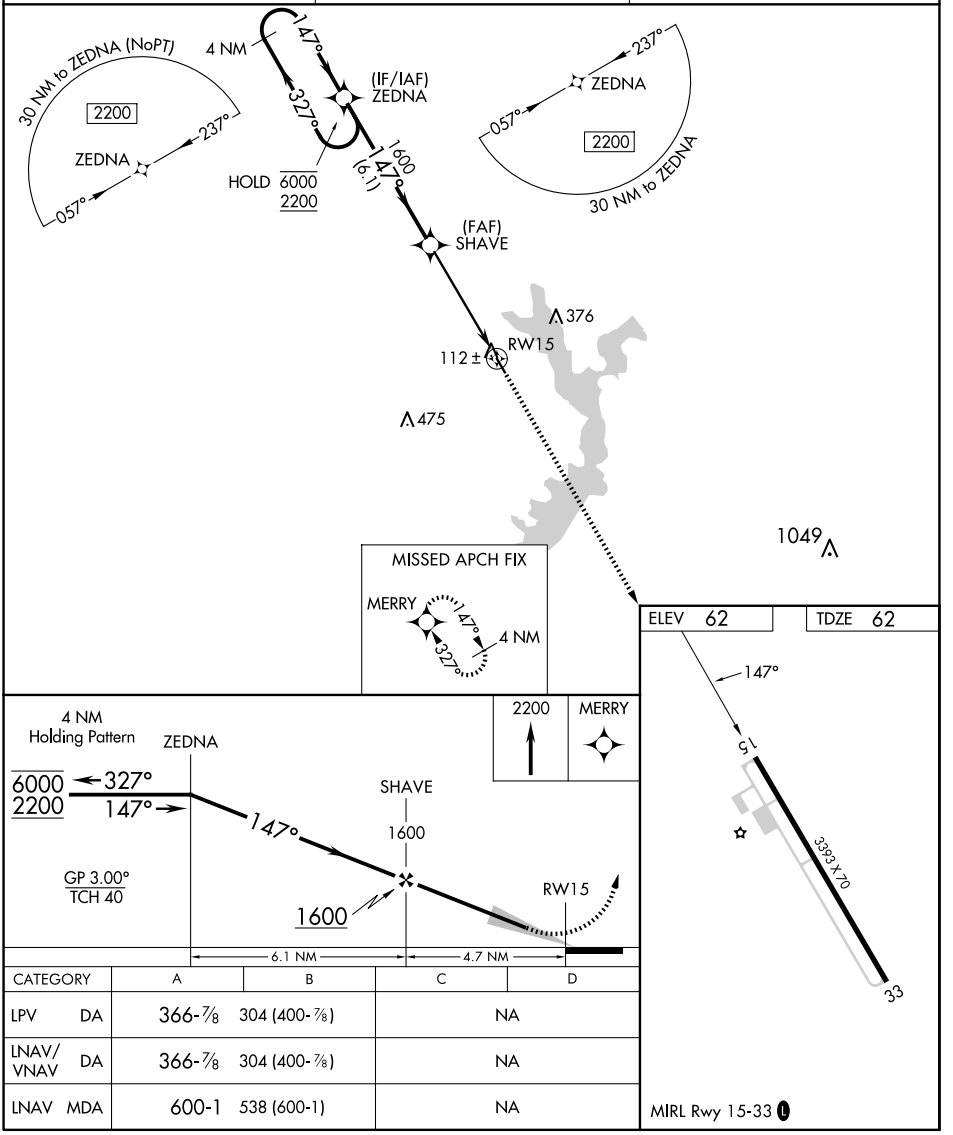

CATEGORY	A	B	C	D
LPV DA	366-⅞	304 (400-⅞)	NA	
LNAV/VNAV DA	366-⅞	304 (400-⅞)	NA	
LNAV MDA	600-1	538 (600-1)	NA	

MIRL Rwy 15-33 L

SC-5, 29 OCT 2026 to 26 NOV 2026

SC-5, 29 OCT 2026 to 26 NOV 2026