RNAV (GPS) RWY 12

BUTLER/CHOCTAW COUNTY (Ø9A)

WAAS	APP CRS	Rwy Ldg	3913
CH 70638	119°	TDZE	127
W12A		Apt Elev	134

RNP APCH - GPS.

T A NA Procedure NA at night. Rwy 12 helicopter visibility reduction below 1 SM NA. Use DYA altimeter setting; when not received, use MEI altimeter setting and increase all MDAs 60 feet and increase all visibilities Cat C ¼ SM.

MISSED APPROACH: Climb to 2500 direct ZUNTI and hold.

DYA AWOS-3P	MERIDIAN APP CON ★	UNICOM
119.475	121.275 348.7	122.8 (CTAF) L

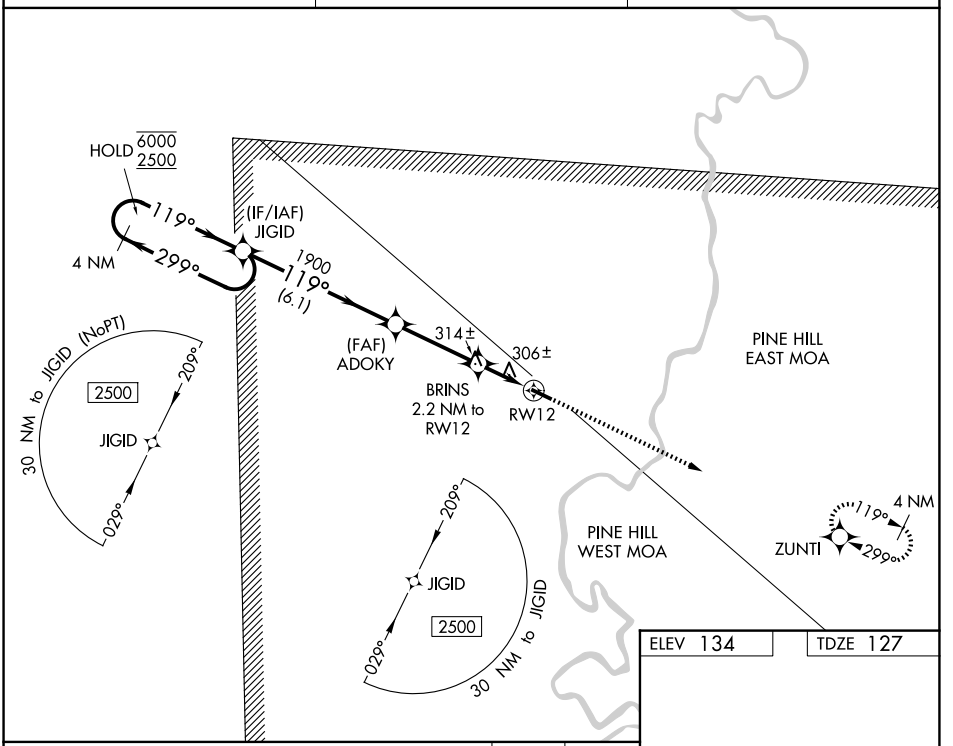

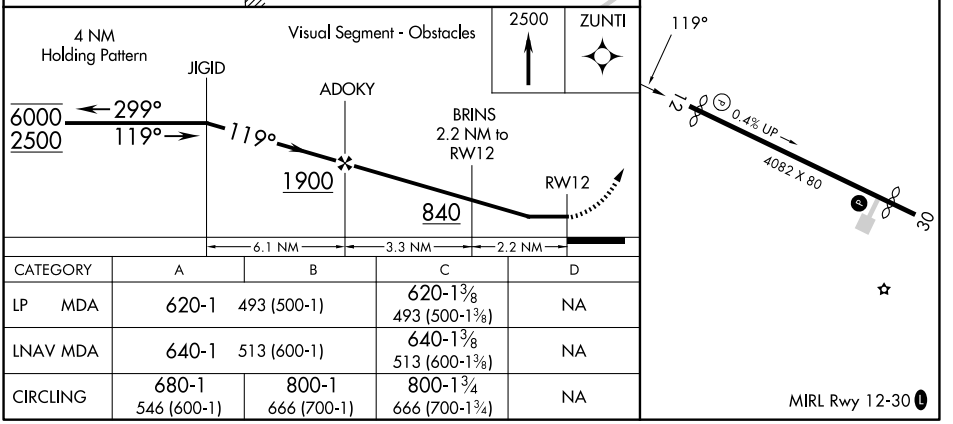

CATEGORY	A	B	C	D
LP MDA	620-1	493 (500-1)	620-1⅜ 493 (500-1⅜)	NA
LNAV MDA	640-1	513 (600-1)	640-1⅜ 513 (600-1⅜)	NA
CIRCLING	680-1 546 (600-1)	800-1 666 (700-1)	800-1¾ 666 (700-1¾)	NA

SE-4, 29 OCT 2026 to 26 NOV 2026
SE-4, 29 OCT 2026 to 26 NOV 2026