APP CRS	Rwy Ldg	N/A
206°	TDZE	N/A
	Apt Elev	993

RNAV (GPS)-B

EXCELSIOR SPRINGS MEML (3EX)

T A NA Use Charles B Wheeler Downtown altimeter setting. DME/DME RNP-0.3 NA. Procedure NA at night. Helicopter visibility reduction below 1 SM NA.	MISSED APPROACH: Climbing right turn to 2600 direct CAULD and hold.
KANSAS CITY APP CON **118.4 307.35**	UNICOM **122.7** (CTAF)

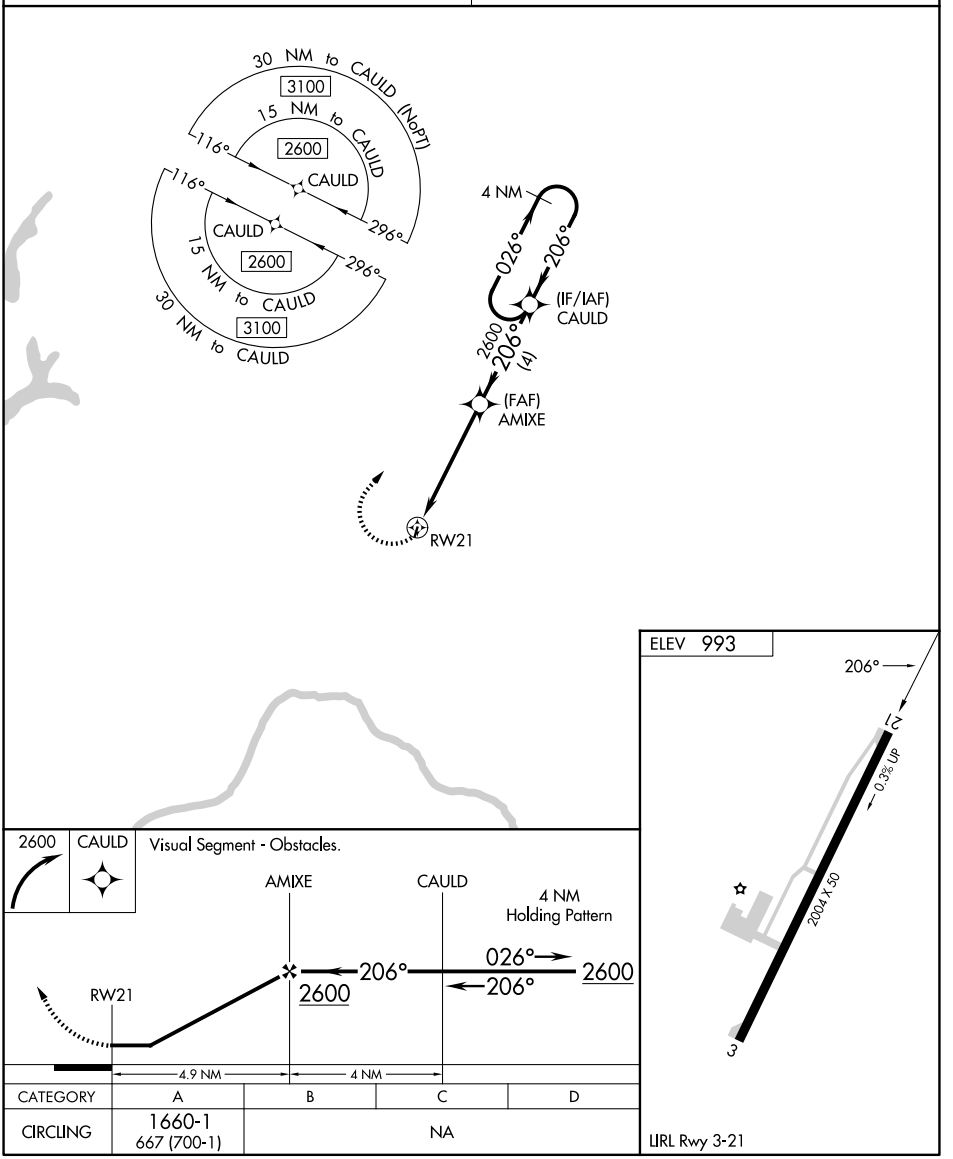

CATEGORY	A	B	C	D
CIRCLING	1660-1 667 (700-1)	NA		

LIRL Rwy 3-21

NC-3, 29 OCT 2026 to 26 NOV 2026
NC-3, 29 OCT 2026 to 26 NOV 2026