VORTAC TWF	APP CRS	Rwy Ldg	N/A
113.1	346°	TDZE	N/A
Chan 78		Apt Elev	4053

VOR-A

JEROME COUNTY (JER)

DME required.

Circling to Rwy 27 NA at night.
Circling NA north of Rwy 9-27.

MISSED APPROACH: Climbing left turn to 8200 direct TWF VORTAC and hold, continue climb-in-hold to 8200.

ASOS	TWIN FALLS APP CON ★	UNICOM
135.225	126.7 353.75	122.8 (CTAF) L

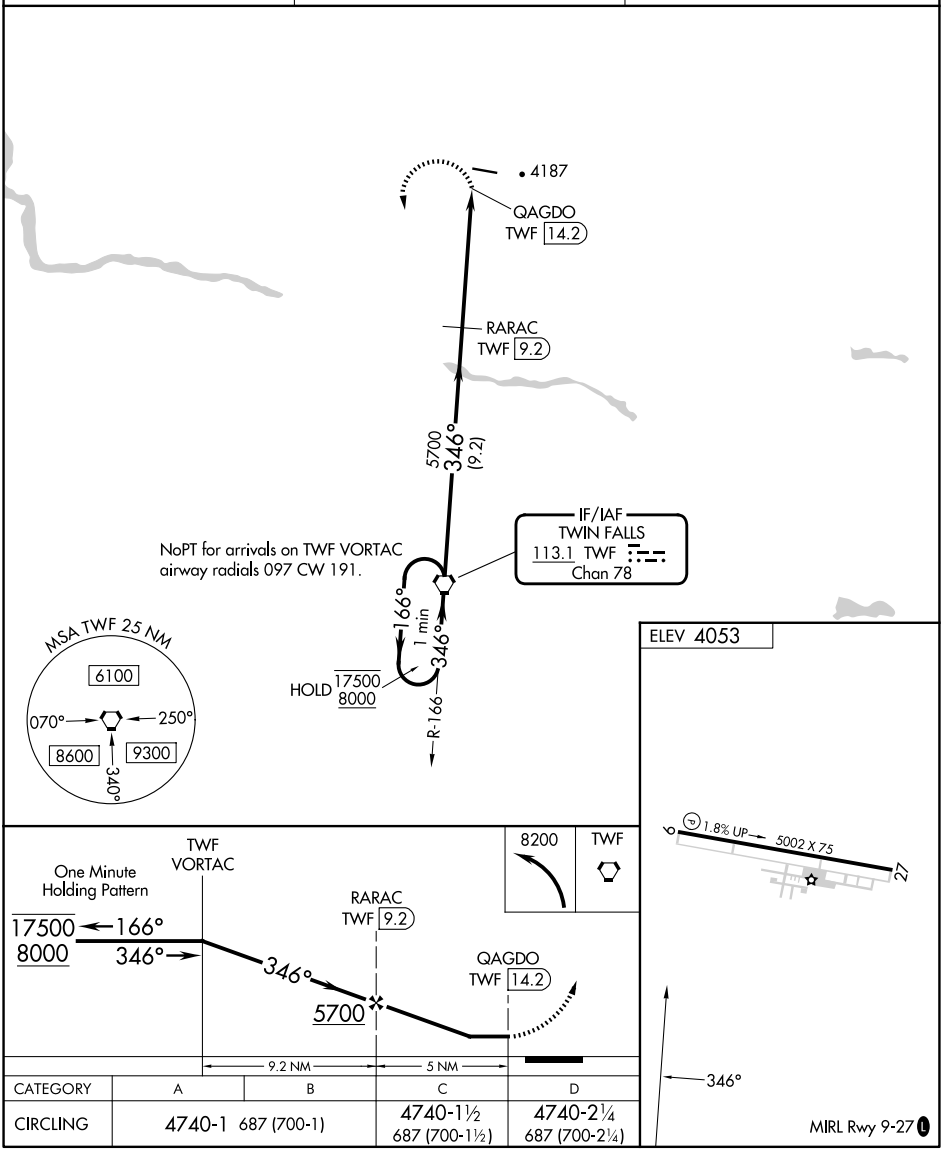

CATEGORY	A	B	C	D
CIRCLING	4740-1 687 (700-1)		4740-1½ 687 (700-1½)	4740-2¼ 687 (700-2¼)

NW-1, 29 OCT 2026 to 26 NOV 2026
NW-1, 29 OCT 2026 to 26 NOV 2026