VOR/DME CPN	APP CRS	Rwy Idg	N/A
116.05	309°	TDZE	N/A
Chan 107 (Y)		Apt Elev	5034

VOR-A
BOWMAN FLD (3U3)

DME required.

When local altimeter settings not received, use Butte altimeter setting and increase all MDAs 120 feet. Circling NA for Cats C and D west of Rwy 17-35.

NA

-25°C

MISSED APPROACH: Climbing right turn to 9200 on heading 030° and on CPN VOR/DME R-346 to GLUES/CPN 24.1 DME and hold.

AWOS-3PT	SALT LAKE CENTER	UNICOM
124.175	132.4 338.3	122.8 (CTAF) L

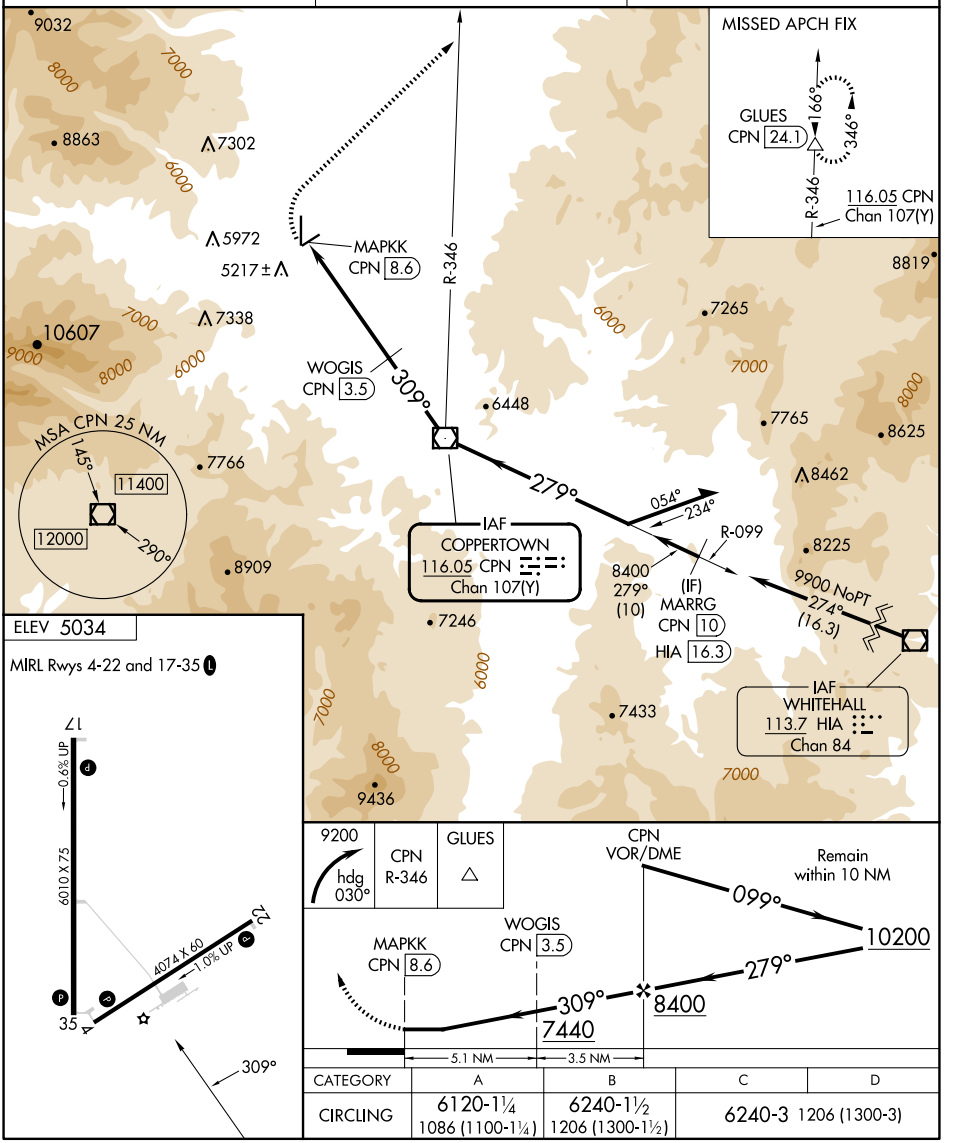

ELEV 5034

MIRL Rwys 4-22 and 17-35 L

CATEGORY	A	B	C	D
CIRCLING	6120-1¼ 1086 (1100-1¼)	6240-1½ 1206 (1300-1½)	6240-3 1206 (1300-3)	

NW-1, 29 OCT 2026 to 26 NOV 2026
NW-1, 29 OCT 2026 to 26 NOV 2026