GPS RWY 27

GROVELAND/YOSEMITE (E45)

APP CRS	Rwy Ldg	3624
291°	TDZE	2933
	Apt Elev	2933

NA — Procedure NA at night. Rwy 27 helicopter visibility reduction below 1 SM NA. Use O22 altimeter setting, when not received, procedure NA.

MISSED APPROACH: Climb to 4600 direct UPCIM and hold.

O22 AWOS-3	OAKLAND CENTER	CTAF
124.65	121.25 327.0	122.9 L

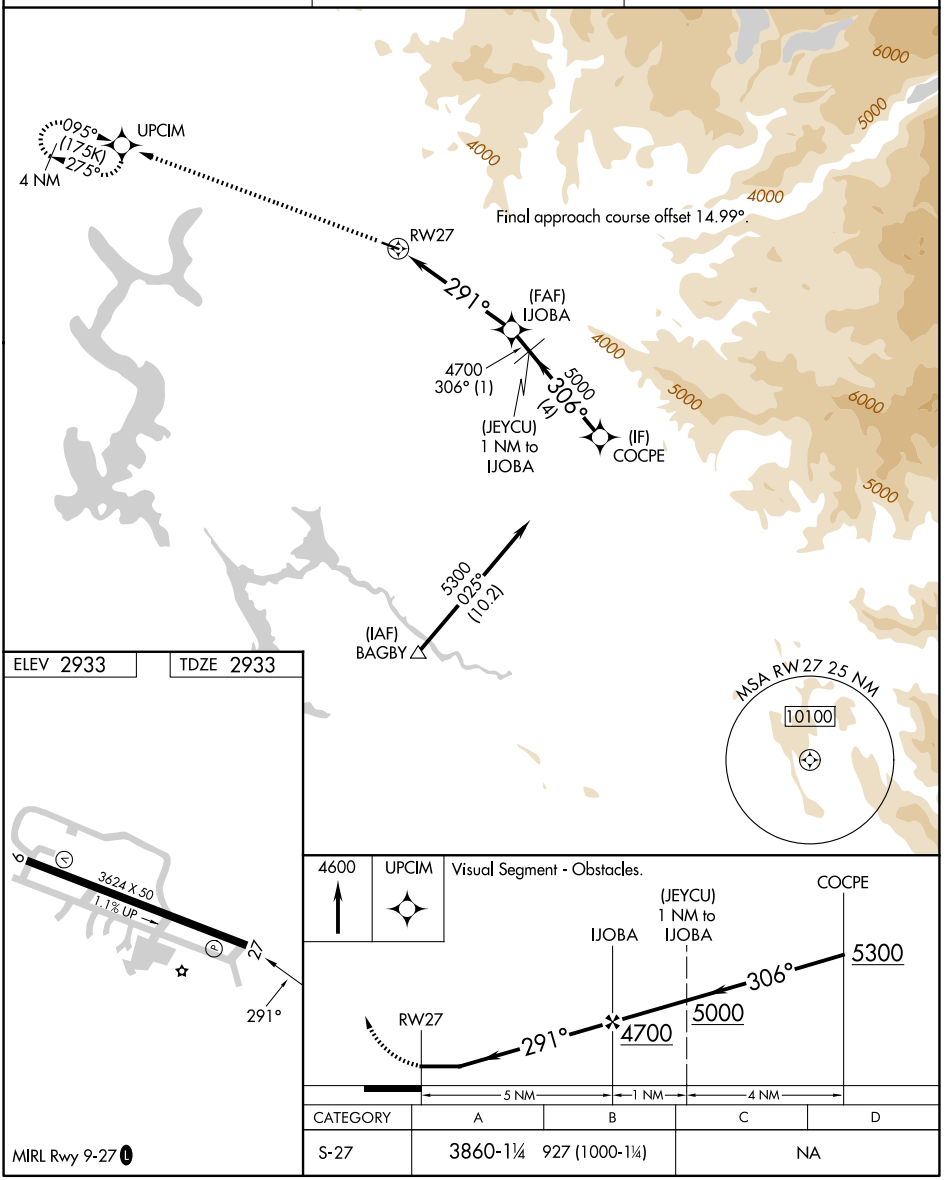

CATEGORY	A	B	C	D
S-27	3860-1¼	927 (1000-1¼)		NA

MIRL Rwy 9-27 L

SW-2, 29 OCT 2026 to 26 NOV 2026
SW-2, 29 OCT 2026 to 26 NOV 2026